North Carolina State Library
Raleigh

A14
3:1930

Premium List of

NORTH CAROLINA STATE FAIR

N.C.
Doc.

Third Annual

EXPOSITION

Oct. 13-14-15-16-17-18
1930

N
630.78
N813

RALEIGH
NORTH CAROLINA

Buy a

Chevrolet Six

FROM

Sir Walter Chevrolet Company

RALEIGH, N. C.

PREMIUM LIST

North Carolina STATE FAIR

RALEIGH

October 13th-18th

1930

THIRD ANNUAL EXPOSITION

TO THE PEOPLE
OF NORTH CAROLINA

The State Fair for the year 1930 will be held October 13th-18th.

Developments in the field of agriculture since our last State Fair will make the coming event one of outstanding importance. During this time, we have launched a Live-at-home program which should prove to be one of the most helpful movements ever undertaken to improve the lot of the farmer. The State Fair this year will afford an opportunity of reviewing the effects of this program and appraising its true value.

The trend of agriculture in our State in recent years, as demonstrated by the depressed condition in which it is now found, has been along lines that have led to a one-sided unprofitable system of farming. Expensive and economically unsound importation of food and feed stuff caused me as Governor to initiate the Live-at-Home movement as a major feature of my administration.

The people of North Carolina have received well the Live-at-Home recommendations and will, in this first year of the movement, produce from thirty to fifty millions of dollars in food and feed stuffs formerly purchased from outside sources.

The Board of Directors of the Fair invites you to come and see something of the new interest in agriculture and the Live-at-Home method of farming

Sincerely yours,
O. MAX GARDNER
Governor

NORTH CAROLINA
STATE LIBRARY

NORTH CAROLINA STATE FAIR

OFFICERS

T. S. WHITE, President	Hertford
E. E. CULBRETH, Vice-President	Raleigh
NATHAN O'BERRY, State Treasurer	Raleigh
T. B. SMITH, Secretary-Manager	Raleigh
EFFIE J. McINNIS, Assistant Secretary	Raleigh

EX-OFFICIO MEMBERS

O. MAX GARDNER	Governor of North Carolina
W. A. GRAHAM	Commissioner of Agriculture
E. E. CULBRETH	Mayor of Raleigh
E. C. BROOKS	President State College
J. W. HARRELSON	Director Conservation and Development

MEMBERS AT LARGE

MRS. P. E. BROWN	Wilkesboro
W. G. BRAMHAM	Durham
W. E. WHITE	Mebane

DISTRICT MEMBERS

First	T. S. WHITE	Hertford
Second	W. H. JOYNER	Garysburg
Third	J. K. WARREN	Trenton
Fourth	J. R. ROGERS	Raleigh
Fifth	JEFFERSON PENN	Reidsville
Sixth	J. VANCE McGOUGAN	Fayetteville
Seventh	HENRY W. LILES	Wadesboro
Eighth	MRS. W. A. FOIL	Concord
Ninth	J. ROY HUTCHISON	Charlotte
Tenth	O. J. HOLLER	Union Mills

HAVE THE BEST OF SOMETHING—AND THEN EXHIBIT IT

Every farmer should strive to have something that is the best of its kind in the county or community.

It may be the finest Percheron, Jersey, Shorthorn, Duroc, Merino, or farm animal of any other breed; the finest mule; the best silo; the best terraced hillsides; the finest patch of alfalfa; the prettiest home; the most beautiful flowering shrubs or shade trees; the most fruitful orchard; the best soybeans; the prettiest pasture or meadow. Or he may content himself with producing the earliest cotton bale each year, the finest butter, the most uniform sweet potatoes, the highest scoring seed corn, or the finest bird dogs.

It doesn't matter so much which of your products is the best, provided only that you have the ambition to have THE BEST OF SOMETHING. For the desire to have the very best of any one thing will inevitably breed in you the qualities that will give you greater success in all other lines of effort.

The next thing we wish to urge is this: Having made up your mind to have the best of something, arrange to exhibit it at your state, district, county, or local fair next fall. The decision to exhibit the product will help you. It will help you because it will make you more careful and persistent and thoroughgoing in your struggle for the highest perfection. You will learn more about the best methods. And you will practice more of the best methods you already know. You will also find more zest and eagerness in doing your work.

Moreover making an exhibit will help other people. Finding that you have attained a high standard of progress or achievement will inspire others to do likewise.

The whole year will be happier if each member of the family decides to do his level best with some crop or animal or some form of household production and exhibit the results at some fair next fall. If a prize is won this year, good and well. If not, the knowledge gained and the progress made will alone be worth all the effort, and this will help capture prizes and blue ribbons in later years.

As an evidence of its interest in fairs in general, and in our own revived North Carolina State Fair in particular, this space is contributed and the message above is sent to North Carolina Farmers by

RALEIGH, N. C.
The Carolinas-Virginia Edition

DEPARTMENT SUPERINTENDENTS

Department A.....Agricultural Products
F. E. Miller, Superintendent

Department B.....Horticultural Products
J. H. Beaumont, Superintendent

Department C.....Cattle and Sheep
J. E. Foster, Superintendent
J. A. Arey, Superintendent

Department D.....Dairy Products
W. L. Clevenger, Superintendent

Department E.....Swine
W. V. Hays, Superintendent

Department F.....Poultry
C. F. Parrish, Superintendent

Department G.....Horses and Mules
D. H. Pope, Superintendent

Department H.....4-H Club
L. R. Harrill, Superintendent
Miss Elizabeth Cornelius, Superintendent

Department I.....Ham and Bacon
R. E. Nance, Superintendent

Department J.....Bees and Honey
C. L. Sams, Superintendent

Department K.....Vocational Agriculture and Home Economics
Roy E. Thomas, Superintendent
Miss Isabel N. Young, Superintendent

Department L.....Culinary
Mrs. W. W. Shay, Superintendent

Department M.....Home Economics and Home Demonstration Work
Mrs. Jane S. McKimmon, Superintendent

Department N.....House Furnishings and Clothing
Mrs. C. J. Curry, Superintendent

Department O.....Implements and Farm Machinery
D. S. Weaver, Superintendent

Department P.....Fine Arts, Arts and Crafts
John J. Blair, Superintendent

HUDSON-BELK CO.

RALEIGH'S LARGEST
CHINA AND GLASSWARE STORE

Haviland, English and Domestic China

WARREN'S TRANSFER

Opposite Union Station

LONG DISTANCE MOVING A SPECIALTY
All Kinds of Heavy Hauling

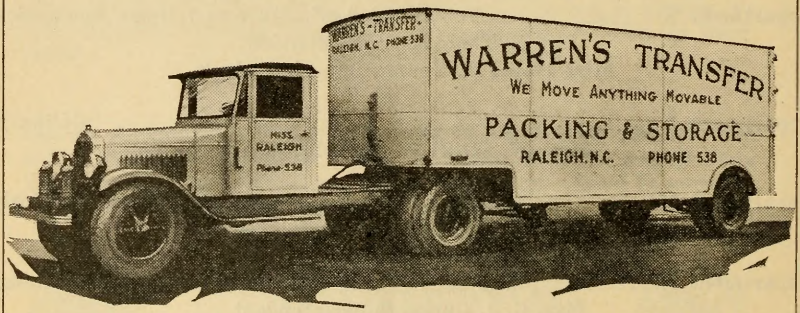

Furniture Crated and Stored
We Move Anything Movable

TELEPHONE 538

The North Carolina State Fair

Presents the Following

FREE ACT PROGRAM

October 13-18, 1930

SENSATIONS OF 1930
A Schooley Production

HULING'S SEA LIONS
The Greatest of All Amphibian Actors

ABE GOLDSTEIN
The Clown Cop and His Dog

SENSATIONAL JACKS
Absolutely the Limit in Reckless Dare-Deviltry

THE INIMITABLE RASSANA
A Daring and Lovely Gymnast

YOUNG CHINA
The Greatest of All Oriental Importations

THE COMEDY LaDELLS
A Whirlwind of Action and Laughter

CERVONE'S CELEBRATED BAND
Miss Gertrude J. Van Deinse, Soloist

HORSE RACES
$6,600.00 in Purses
Running Races, Saturday, October 18th

FIREWORKS
American Fireworks Company of Boston Presents Elaborate Displays With Change of Program Each Night

Radio Station

W. P. T. F.

Raleigh, N. C.

Come on, Tar Heels, let's make "your" 1930 Fair the greatest ever held.

This is where every person is given the opportunity to see the Progress "our" State is making in both Agriculture and Manufacturing.

GENERAL INFORMATION

The Third Annual North Carolina State Fair opens to the public Monday, October 13th, 1930, at 10 o'clock A. M., and closes Saturday, October 18th, at 11:30 P. M. The Fair will be open Monday, Tuesday, Wednesday, Thursday, Friday and Saturday nights until 11:30 P. M.

There will be special attractions for each day of the Fair, announcements of which will be made later through the press and the official program.

ADMISSION

Adults—Day	$ .75
Children—Day—12 years and under	.35
Adults—Night	.50
Children—Night—12 years and under	.25
Grandstand	.25-.50
Grandstand Box Seats	.50-.75
Automobiles	.25-.50
Exhibitor's Season Ticket	2.00
Helper's Season Ticket	1.00
Truck, Driver and Helper—Season	7.50
Season Ticket	2.50

NO PASS-OUT CHECKS ISSUED

No pass-out checks will be issued at any of the gates. It is impossible for any officer or employee to issue return checks, so do not ask it.

Exhibitors' Tickets may be secured by mail on or before October 9th by special request accompanied by remittance. Otherwise tickets can be had by calling at the Administration Building on arrival. No duplicate tickets issued. No refunds on admission paid.

Automobiles will be parked by competent and reliable attendants in the employ of the Fair.

No money shall be accepted by the gatemen. Admission will be by ticket only.

Pass gates will be provided and will be used for passes only, as passes cannot be used at any other gate.

BUREAU OF INFORMATION

A Bureau of Information will be maintained on the State Fair Grounds.

TELEPHONES

The Southern Bell Telephone Company will maintain service on the grounds. Toll pay stations will be located at convenient points.

TELEGRAPH

The Western Union and Postal Telegraph Companies will maintain offices on the grounds.

EXPRESS

The express companies of Raleigh will not maintain offices on the grounds but will be glad to co-operate.

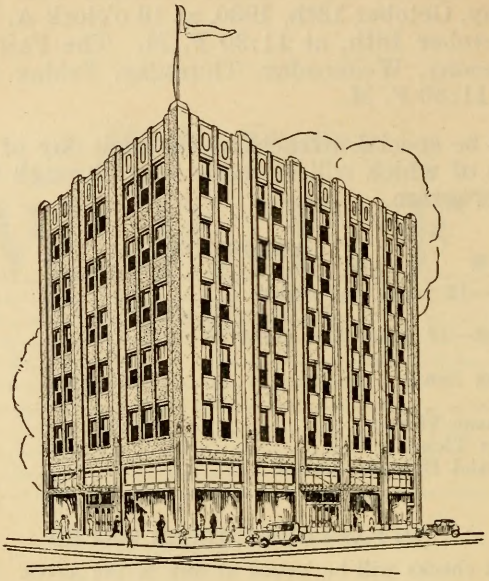

"The Carolina's Finest Department Store"

Where Shopping Is a Pleasure . . .

When in Winston-Salem, make this store your headquarters, meet your friends here, take advantage of the many services we maintain for your convenience—such as writing room, rest room, package checking service, free parking service, and many others as well as seven great floors of style-right, quality merchandise with courteous, well trained salespeople to wait on you.

Van Dyke's
INCORPORATED

WINSTON-SALEM, N. C.

POSTOFFICE

A substation of the Raleigh postoffice will be located on the State Fair grounds. The office will receive and distribute mail, sell stamps, postal cards and money orders.

PRESS BUREAU

A press bureau and newspaper headquarters will be centrally located, with an experienced newspaper man in charge.

Copies of reports of awards will be furnished the press, as well as special orders and announcements, official decisions, and other items of news value.

Visiting newspaper and magazine men are invited to make this bureau their headquarters.

LADIES' AND CHILDREN'S REST ROOM AND EMERGENCY HOSPITAL

The Woman's Building is a beautiful structure located in the center of the Fair Grounds. As its name would imply this building was designed especially for the comfort and convenience of the women and children in attendance at the Fair. The rest rooms are large, well ventilated and furnished with comfortable chairs and lounges. Separate wards for women and children fitted for emergency hospital with trained nurse and physician in attendance. Patients must pay the physician for services rendered. The spacious veranda affords a pleasant resting place and a splendid view of the grounds.

CHECK ROOM

Check rooms under the supervision of reliable persons are conveniently located where parcels may be checked for a nominal fee.

TRANSPORTATION

Exhibits shipped by freight should be billed as follows: "For exhibit, North Carolina State Fair, Camp Polk, North Carolina, care Seaboard Air Line Railway." Exhibits so billed will be delivered to the grounds without extra switching charge.

Shipments should not be billed to Raleigh, N. C., as the Fair Grounds are located four and one-half miles from Raleigh and are reached only via the Seaboard Air Line Railway.

The tariff Rules, governing the shipment of articles for exhibition at expositions and fairs, provide for a free return of such exhibits when acompanied by a certificate from the manager of the fair, certifying that such shipment was on exhibition and the ownership of the same was not changed. Intending exhibitors should consult their local agent for particulars governing fair shipments, as some kinds of exhibits are not returned free, and other conditions enter in if shipment is not returned direct. If your agent is unable to give you full particulars, write the Manager of the State Fair.

Luxuries

Become Necessities

According to authoritative figures the average six cylinder passenger automobile, traveling 11,000 miles a year, uses $189 worth of gasoline, oil and grease.

This is more than six times the average annual bill for domestic electricity. Electric service is, in fact, the cheapest item in the average household budget. It averages about 8 cents a day.

Both the automobile and electric service in the home have passed out of the class of luxuries and are now considered as everyday necessities.

The cost of electricity is becoming less year by year. This is due to a very large extent, to increased use in the home, and on farms, as well as in manufacturing. Mass production and distribution have the same effect on light and power rates as it has on the cost of any other commodity.

No dollar you spend buys more than your electrical dollar

Carolina Power & Light Company

RULES GOVERNING ENTRIES, EXHIBITS AND AWARDS

General

1. The Executive Committee of the North Carolina State Fair reserves the right to rule on all questions not covered by these rules. Interpretations of all rules will be made by the above said Executive Committee.

2. In the event of conflict between the general rules and the special rules governing the various departments, the special rules will take precedence.

3. Disregard of any rule or misrepresentation by exhibitor or concessionaire forfeits all premiums, rights and privileges without recourse.

4. The management will use diligence to insure the safety of livestock and articles entered for exhibition or display after their arrival on the grounds, but under no circumstances will it be responsible for loss, injury, or damage by fire, lightning, wind or any other agency, to such livestock or article on exhibition or display.

5. Exhibitors must place all exhibits under the direction of the superintendent in charge, and in no case can they be removed until the close of the Fair, except by written order of the manager.

6. Promiscuous advertising is strictly prohibited. Exhibitors may advertise and distribute from their places of exhibit only. The distribution of advertising matter that conflicts in any manner with a concession sold by the management is prohibited.

Entries

1. Competition is open to the world, unless specially noted.

2. Entries will be received at the office of the manager any time after September 1st.

Entries in the various departments close on the following dates:

Livestock and Poultry, Tuesday, October 1st.

Speed, Tuesday, October 7th.

All other departments, Saturday, October 11th.

In order to have the records ready for the judges, it is important that entries in all departments be made at the time designated above.

3. Entries in all departments must be made on printed forms provided by the manager for that purpose, and must be in full compliance with the printed instructions on same. These forms are mailed with copies of the Premium List. Exhibitors should study the list carefully, and when decision has been made in which classes to enter, they should fill out the entry blank with class number, premium list number and name as they appear in the Premium Book.

Entries must be made at the office of the manager, in person or by mail.

Remember that articles must be entered before being sent in for exhibit. No entries will be taken at the time of the Fair, unless there has been

If you haven't tried it—

You're missing something Good!

TEXACO–ETHYL

The "DRY" Ethyl Gasoline

APEX CHEMICAL COMPANY

APEX, N. C.

Pine Disinfectants
Coal Tar Disinfectants
Cattle Dips
Liquid Cleansers
Powdered Cleansers
Textile Oils

Hospital Soaps
Liquid Hand Soaps
Insecticides
Deodorants
Floor Dressings
Sweeping Compound

The Integrity of the Maker Is Your Standard of Quality

some mistake in copying the original entry, in which case correction can be made only in the office of the manager.

If records are altered and do not conform with the entries on file, payment of premiums will be withheld.

The right is reserved to reject any entry offered.

4. All entries must be made in the name of the bona fide owner. In order that a permanent record be on file, it is essential that the name and record number or record number and ear-tag number be given of all animals entered. Entries will not be accepted unless this information is furnished at time of making entry. All animals in the horse and cattle classes over 6 months old, and in the swine and sheep classes over 6 months old, must be recorded and appear in the name of the exhibitor on the records of their respective associations. In the case of young animals the date of birth and name and record number of sire and dam must be given.

5. Misrepresentation as to breeding and irregularity in showing will be exposed, and any premium won by such exhibitor will be withheld.

6. A firm, to be entitled to exhibit as such, must have been organized for a time not less than thirty days next preceding the closing of entries, and such firm must be organized as a bona fide firm for the purpose of producing or buying and selling the animals or articles they propose to exhibit in the name of such firm. A firm will be regarded as one exhibitor.

7. Incomplete entries will be returned for correction if there is time to do so. Exhibitors are urged to enter early and to use great care in filling out entry blanks, being particular to give all the information requested on the blanks, in clear terms, easily understood. This will save work and annoyance for both exhibitors and management.

8. All exhibits must be in place by 10 o'clock a. m., Monday, October 13th. Grounds will be open to receive exhibits one week before the Fair opens.

9. Collections and displays must be made up of specimens other than those entered in single classes, unless otherwise provided for.

10. All livestock on exhibition must be cared for by the exhibitor. All stalls and pens will be well bedded before the Fair, free of charge. Thereafter exhibitors will be required to furnish their own bedding. Feed and straw will be on sale on the grounds at reasonable prices.

11. All articles and livestock must be delivered to the grounds. No charge for transportation, express, freight or drayage will be paid by the Fair.

12. No free tickets will be furnished exhibitors or helpers.

Exhibitors entering for premiums amounting to $10.00 or less, or exhibitors paying an entry fee, as in the Poultry Department, will not be required to pay an exhibitor's fee.

If the total of all premiums which can be won amounts to more than $10.00, an exhibitor's fee of $2.00 will be required, and it must accompany the entries. For this fee an exhibitor's admission ticket will be issued, good

Compliments of

Thomas H. Briggs & Sons

Incorporated

THE CAROLINAS' OLDEST WHOLESALE AND RETAIL HARDWARE STORE

RALEIGH, N. C.

SAINT MARY'S SCHOOL AND JUNIOR COLLEGE

REV. WARREN W. WAY, A. M., D. D., Rector

An Episcopal School for Young Women. Four Years High School and Two Years College Work. Fully Accredited by the Southern Association.

20 Acre Campus—Gymnasium—Field Sports
New, Indoor, Tiled Swimming Pool

Fall session opens September 16th, 1930. For catalogue, address A. W. TUCKER, Business Manager, Raleigh, N. C.

HANS REES' SONS, Inc.

Established 1846

TANNERY AT ASHEVILLE, N. C.

OFFICE AND SALES DEPT.
39 FRANKFORT ST.
NEW YORK CITY

HANS REES' SONS CO., Inc.
43 SOUTH STREET
BOSTON, MASS.

TANNERS, CURRIERS AND FINISHERS

of

STRETCHED BELTING LEATHER

IN CENTERS AND SIDES

RUSSET HARNESS LEATHER

HYDRAULIC AND VALVE LEATHER

TANNERS OF BACKS, BELLIES, SHOULDERS AND HEADS

CUTTERS OF LEATHER SPECIALTIES

for the entire week, with the privilege of entering the grounds with an automobile, when the license number of the machine appears on the ticket.

13. Only one person will be admitted to the grounds on the ticket that entitles the exhibitor or firm to compete, a firm being regarded as one exhibitor, and in no case will such ticket be transferable. Exhibitors must purchase necessary helper's tickets from the manager, at $1.00 each. No exhibitor's tickets will be mailed from the manager's office after Monday, October 6th.

14. Exhibitors will find their entry cards and exhibitor's tickets ready for them at the office of the manager on the Fair Grounds on and after Monday, October 6th, 1930, unless same has been ordered delivered by mail.

Fees

1. All applications for stalls and pens must be noted on entry blanks at time of filing. Exhibitors must indicate on the blank the number of animals or birds they will exhibit. This request is important, that ample provision may be made to properly house the exhibit.

2. Reservations will not be made unless accompanied by the required fee. Assignments will be made by the superintendent in charge.

3. The following fees will govern, and remittances covering same should accompany entry:

Exhibitor's ticket	$2.00
Horse stall (box)	2.00
Horse stall (open)	1.00
Cattle, each animal (regardless of age)	1.00
Swine, pen	2.00
Sheep, pen	2.00
Poultry, single bird, special class	1.00
Poultry, pen, special class	4.00
Poultry, single bird, regular class	.50
Poultry, pen, regular class	2.00

If more than one stall is used for any animal of the cattle kind, an additional charge must be paid.

Awards

1. Awards will be made by the single judge system.
2. No unworthy animal or exhibit will be awarded a premium.
3. The following colors will be used to designate awards:

Champion	Royal Purple
Reserve Champion	Lavender
First Premium	Blue
Second Premium	Red
Third Premium	White
Fourth Premium	Pink
Fifth Premium	Yellow
Sixth Premium	Dark Green
Seventh Premium	Light Green
Eighth Premium	Tan
Ninth Premium	Gray
Tenth Premium	Light Blue

S. & W. CAFETERIAS

RALEIGH
CHARLOTTE
ASHEVILLE
KNOXVILLE
ATLANTA
ROANOKE

"OVER THREE MILLION MEALS A YEAR"

CAROLINA COACH COMPANY

The Standard of the South

Furnishing safe, efficient and economical motor coach transportation between RALEIGH and

WILSON	**ROCKY MOUNT**
FAYETTEVILLE	**GREENVILLE**
SUFFOLK	**NORFOLK**
DURHAM	**CHAPEL HILL**
GREENSBORO	**CHARLOTTE**

AND INTERMEDIATE POINTS

All buses east and west will stop at the Fair Ground entrance to let off and take on passengers.

Release

1. Speed horses are automatically released when their racing engagements are concluded.

2. All livestock exhibits will be released at 4 o'clock p. m., Saturday, October 18.

3. All general exhibits will be released after 10 p. m., Saturday, October 18.

4. All exhibits are under the direct supervision of the superintendents in charge, and are on exhibition as a part of the Fair's attractions.

It is agreed by the exhibitors in making their entries that they will comply with the rules of the State Fair. The superintendents must see that all exhibits are in place until time for removal, as designated above, unless for special reasons, when it will be necessary to have a written order from the manager.

Protests and Appeals

1. Protests must be made in writing and filed with the manager by noon of day following award, accompanied by a protest fee of $5.00, which will be retained by the North Carolina State Fair if protest is not sustained.

2. All protests will be considered at a time set by the president of the North Carolina State Fair, and all parties interested will be notified.

3. The North Carolina State Fair has adopted the rules of the International Association of Fairs and Expositions governing appeals.

Concessions and Privileges

1. Purchasers of space and each concessionaire will receive free admission for the week, with privilege of entering the grounds.

2. Concessionaires are bound by the terms of the contracts they sign at the time of securing concessions. In addition, they are liable to strict supervision by the management. The right is reserved to promulgate and enforce whatever rules appear necessary for the regulation of concessions.

3. The abuse of any privilege granted, by extortion, impure or unwholesome food, sale of dishonest goods, untidy appearance of booths, or other acts or practices objectionable to the North Carolina State Fair will forfeit all rights and privileges without recourse.

Newspaper Solicitors

1. No concession, booth or privilege will be granted to newspaper solicitors, except on written request of the publishers or manager, mailed to the manager ten days prior to the opening of the Fair. This request must contain name of publication, privilege desired, and names of persons, who have been continuously employed for a period of three months preceding date of application, authorized as solicitors.

ENTER YOUR DOG

—in the—

THIRD ANNUAL

N. C. STATE FAIR DOG SHOW

(A. K. C. Licensed)

October 16-17, 1930

HANDSOME TROPHIES **LIBERAL CASH PRIZES**

This show is open to all breeds of dogs whether they are registered or not. We know that you have the best dog in the state, but let's show the other fellow that you have. For further information, Premium List and Entry Blank, write

DR. W. T. SCARBOROUGH, Supt. Dog Show
320 South Blount Street
Raleigh, N. C.

2. Solicitors must be gentlemanly, courteous, and honest in dealing with the public, and are absolutely prohibited from influencing subscriptions by the issue of tickets for future drawing of gifts, or by the giving away of merchandise, livestock or articles of any kind whatsoever. All subscription sales must be made strictly upon the merits of the publication.

3. All solicitors must purchase season tickets, good for entire week.

4. Solicitors in soliciting subscriptions shall confine their operations to the space or booth assigned them by the management of the Fair.

Livestock Inspection

The Veterinary Division, State Department of Agriculture, will gladly cooperate with all livestock exhibitors in giving information and advice in regard to the requirements for entries at the State Fair.

Arrangements will also be made to assist exhibitors in preparing the necesary certificates, in accordance with State and Federal regulations, when shipping from the State Fair.

Owners desiring to exhibit livestock should read carefully the health regulations appearing under the various livestock departments. These are made for the protection of your livestock, and they must be complied with.

The North Carolina State Board of Agriculture has adopted a regulation providing that cattle may be shipped into the state for exhibition purposes without a test for bovine infectious abortion. However, if such animals are offered for sale they must pass a satisfactory blood test.

A temporary office will be maintained in a booth near the livestock buildings for the convenience of exhibitors.

Very respectfully,
WM. MOORE,
State Veterinarian.

ELECTRIC LIGHT AND POWER

Applications for electric light and power must be made in writing, and payment must be made when service is installed.

Where outside wiring is necessary, a fixed charge of $3.00 will be made for each 50 feet or fraction thereof for making connection.

If located inside of building where wiring exists any additional labor or material must be paid for by the applicant.

No service will be given for less than minimum charge of $2.00.

On all motors with capacity for one H. P. or over even horse power will be the unit for fixing charge. Motor charge based on not more than 10 hours' service per day for the six days of the Fair.

The current is alternating single phase; 60 cycles; 104 voltage.

On all meter readings a charge of 10c per kilowatt hour will be made.

The charge for light based on six days' service will be as follows:

Melville-Reiss Shows

40 - Big R. R. Cars - 40

ARE YOU READY—
YOU FUN-LOVING YOUNGSTERS

ARE YOU READY—
YOU MOTHERS AND DADS

THE RIDES ARE WHIRLING

THE BANDS ARE PLAYING

THE CLOWNS ARE CLOWNING

THE FREAKS ARE FREAKING

THE SIDE SHOWS ARE SHOWING

THE GLITTERING MIDWAY IS READY

COME ON AND HAVE FUN

Tungsten Lamps

25 Watt	$ .75	150 Watt	$1.50
40 Watt	.80	200 Watt	2.00
60 Watt	.85	300 Watt	2.50
75 Watt	.90	500 Watt	3.50
100 Watt	1.00	750 Watt	5.00

The charge for electric current for power will be as follows:

⅛ H. P. Motor	$1.00	¾ H. P. Motor	$4.00
¼ H. P. Motor	1.50	1 H. P. Motor	4.50
½ H. P. Motor	3.50		

Electric stoves, grills, percolators, waffle irons and all electrical equipment will be charged for at the regular rate.

FORAGE

A Feed and Forage Concession is located on the North Carolina State Fair Grounds, where all kinds of feed may be had at prevailing prices. Feed will be sold for cash only.

No delivery of feed other than that for the Forage Department will be permitted within the grounds after Saturday, October 11th. Exhibitors will be permitted to bring into the grounds only a limited amount of feed, hay or straw, and the management reserves the right to refuse admission of such if in their judgment there is an excessive amount. The space in the barns is for exhibition purposes and not for storage of feed.

Exhibitors must secure receipt from the Feed and Forage Concession showing that all feed bills are paid in full. This receipt must be presented to the superintendents of their departments before livestock release will be issued.

BARNS

Livestock barns are new, modern and well ventilated stalls giving splendid opportunity for inspection of exhibits by the public.

PROGRAM OF EXHIBITION

The judging of livestock for premium awards will begin Tuesday, October 14th, at 9 o'clock a. m. The announced order, as breeds are listed in the premium list, will be observed as closely as possible, but the right is reserved to make changes in the program that may be deemed necessary or advisable. This covers Horses, Beef and Dairy Cattle, Swine, Sheep and Poultry.

Field Crops, Vegetables, Horticulture, Dairy Products, Bees and Honey, Household Arts, Arts and Crafts, and all other Departments will be judged Tuesday, October 14th at 10 o'clock a. m.

Security Life and Trust Company

Home Office
WINSTON-SALEM, N. C.

YOUR MOST PRESSING NEED

Your most pressing need is life insurance. Our State's most pressing need is keeping money at home. We send out too much money for everything. We give you the best in life insurance and keep your money at home.

Geo. A. Grimsley, Pres. C. C. Taylor, V.-Pres. and Gen. Mgr.

WHEN YOU NEED ANYTHING IN THE ELECTRICAL LINE YOU WILL FIND A COMPLETE AND UP-TO-DATE STOCK AT

THOMPSON ELECTRICAL CO.

20 West Hargett Street
PHONE 370
RALEIGH, N. C.

J. M. PACE MULE COMPANY

Dealers In

MULES AND HORSES—WHOLESALE AND RETAIL

A good supply of mules always on hand.

We deliver mules that we sell to farmers within a radius of fifty miles.

118-120 East Davie Street—Sycamore Stables
RALEIGH, N. C.
J. R. HOLDER, Manager

STATE FAIR RACE PROGRAM

D. H. POPE, Race Secretary ..... Raleigh, N. C.
Amount Offered $6,600.00

MONDAY, OCTOBER 13TH

2:20 Trot $350.00
2:18 Pace 350.00

TUESDAY, OCTOBER 14TH

2:11 Pace (Stake) 750.00
2:15 Trot 350.00

WEDNESDAY, OCTOBER 15TH

2:13 Trot (Stake) 750.00
3 Year and under Pace (Stake) 350.00
3 Year and under Trot (Stake) 350.00

THURSDAY, OCTOBER 16TH

2:15 Pace (Stake) 750.00
Free for All Pace 350.00
Free for All Trot 350.00

FRIDAY, OCTOBER 17TH

2:17 Trot (Stake) 750.00
2:13 Pace 350.00

SATURDAY, OCTOBER 18TH

Four Running Races—½, ⅝, ¾, 1 Mile.

RULES AND REGULATIONS

National Trotting Association rules to govern, with exceptions. Three heat plan. Five per cent entrance, all money collected added to purse. No deductions. Entries close October 8th. Horses and names of drivers must be declared in at 11 a. m. day preceding race. Any number of horses from the same stable may start. Any race will go with four or more starters.

The 4TH Ingredient

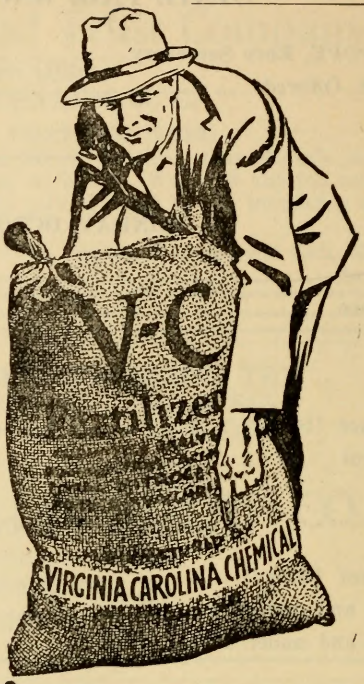

ALONG with their ammoniates and superphosphates and potash, V-C Fertilizers always contain a fourth ingredient. This is not a substance at all, yet it makes the whole mixture good as to sources and blend, as to contents and condition. V-C Fertilizers would not be the same without it.

This fourth ingredient, found in no other fertilizer but V-C, is a priceless one. It is . . . *V-C's good name!*

VIRGINIA-CAROLINA CHEMICAL CORPORATION
GREENSBORO, N. C. WILMINGTON, N. C.

Department A

AGRICULTURAL PRODUCTS

F. E. MILLER, Superintendent, State Department of Agriculture, Raleigh, N. C.

S. J. KIRBY, Assistant Superintendent, State College.....Raleigh, N. C.

Entries in This Department close Saturday, October 11, 6:00 P. M.

Entries in all departments must be made on printed forms, provided by the Secretary for the purpose, and must be in full compliance with the printed instructions on same. Exhibitors should study the list carefully and, when decision has been made in which class to enter, they should fill out the entry blank with class number and name as they appear in the Premium Book. Do not send in your articles for exhibit without first having them entered.

In sending exhibits by parcel post, express or otherwise, address each package plainly to State Fair, Department A, Raleigh, N. C. Each package should be plainly marked with name and address of exhibitor.

Note the above date for the closing of entries in this department.

Products in this Department are confined to the State of North Carolina.

Exhibits in this Department will be classified and exhibitors will be directed by the Superintendent in the placing of their entries.

No premium shall be awarded in any of the classes or exhibits in the Department when, in the opinion of the judges, the exhibits are not meritorious in variety, quality, artistic arrangement and educational value.

COUNTY, FARM AND COMMUNITY DISPLAYS

Class A—	1st	2nd	3rd	4th	5th
1—County Exhibit.....	$400	$300	$250	$200	$150
		6th	7th	8th	9th
		$100	$50	$50	$50

Every county exhibit must be made under the supervision of the county agent for the county, or someone else duly authorized by the County Board of Commissioners.

The exhibit must be composed of products taken from at least ten farms of the county. Field crops, garden crops, fruit and home industry features must be segregated within the exhibit. Only one exhibit will be allowed from any one county to compete for these premiums.

BAGGING & TIES

Manufacturers & Importers

JUTE BAGGING COTTON TIES
SUGAR BAG CLOTH PATCHES

Bengal-Tiger-Eureka-India Brand Jute Bagging

Plants Cover 20 Acres

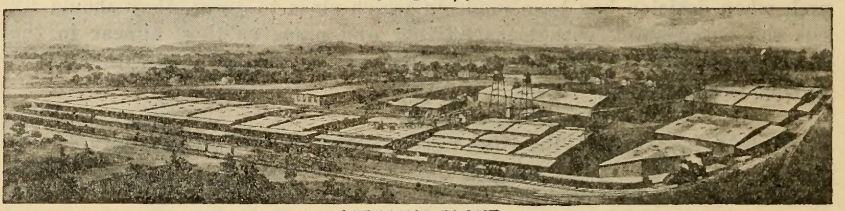

CAROLINA PLANT

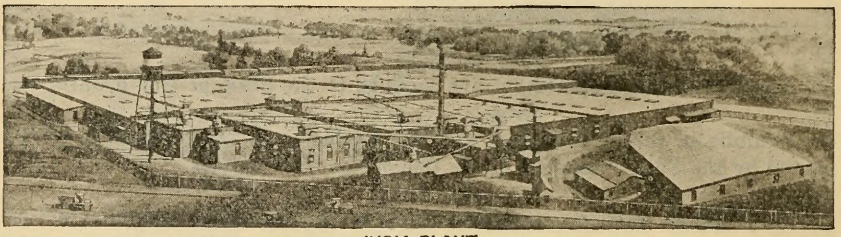

INDIA PLANT

BENGAL 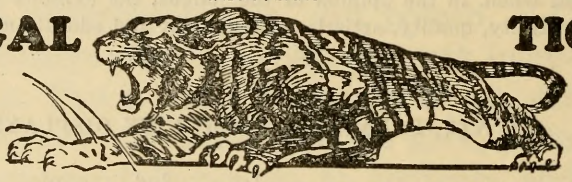 **TIGER**

MANUFACTURING 2 NEW BRANDS

BENGAL and TIGER

Bengal Equals the Best Made—Tiger Equals Next Best

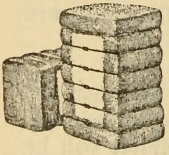

CAROLINA BAGGING CO.
HENDERSON, N.C.

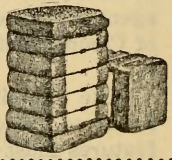

Exhibitors under Class A will be required to label seed, plants and other farm products within the exhibit, showing varietial name, and the name and address of producer.

Each County exhibitor is also required to make affidavit before 10 a. m. Monday of Fair Week, and file with the Secretary of the Fair, that the products exhibited were grown within the County represented, during the current year in accordance with requirements given above.

Class B—	1st	2nd	3rd	4th
2—Live-at-Home Farm Exhibits	$250	$200	$150	$100
	5th	6th	7th	8th
	$75	$50	$50	$50

Premiums to be awarded the farms which show by exhibit of field crops, garden crops, fruits and home industry products, well labeled, the best display representing a Live-at-Home program.

Each Farm exhibitor is required to make affidavit before 10 a. m. Monday of Fair Week and file with the Secretary of the Fair, that the products exhibited were grown on the farm represented, during the current year in accordance with the requirements given herein.

Class C—

	1st	2nd	3rd	4th	5th	6th
3—Community Fairs' Display	$250	$200	$150	$100	$75	$60

The exhibits competing for these premiums must have been shown at a Community Fair within the State of North Carolina during the current year. Exhibitors must have certificates from the Secretaries or other qualified officers of the Community Fairs stating that the exhibits were made at a Community Fair.

The exhibitors must also make affidavit before 10 a. m. Monday of Fair Week and file with Secretary of the Fair, that products exhibited were produced within the Community represented during the current year in accordance with the requirements given herein.

Exhibitors under Class C are required to label seed, plants and home industry products within the exhibit showing varietial name and the name and address of producer.

IMPORTANT
GENERAL RULES GOVERNING CLASSES A, B AND C

The following scale of points shall be used by the judges in placing awards on Classes A, B and C: Field Crops, 25 points; Garden Crops, 10 points; Home Industry, 10 points; Fruits, 10 points; Educational Value, 35 points; Artistic Arrangement, 10 points.

In making awards according to these three classes, special emphasis shall be given to the quality of the field and garden crops, fruits and to the excellence and practical utility of the home industry exhibit.

This Beautiful Vase
presented by

T. W. WOOD & SONS

Richmond *Seedsmen* Virginia

Write for free Catalog of

WOOD'S SEEDS

BEST COUNTY EXHIBIT

SILVER VASE

Donated by

T. W. WOOD & SONS, RICHMOND, VA.

The educational value of the exhibit shall be construed to mean practical lessons that may be drawn from it by farmers and others with reference to certain methods of handling, marketing, growing and selecting seed of the different crops; for instance samples of corn might be exhibited showing the effects of a systematic, intelligent system of seed selection, upon the quality of corn, as well as its yielding powers. Again an exhibit showing the effect of spraying apples as against unsprayed would have great educational value. The effect of growing leguminous crops upon crop yields might be shown concretely or graphically. This too, would bring out a most valuable lesson to those farmers who might study the exhibits. Many other exhibits of this nature might be devised which would have great value from an educational standpoint.

Each exhibit for Classes A, B and C shall not contain more than five varieties of any one field or garden crop, except for decorative purposes. Only the best varieties for the different sections should be exhibited.

Home Industry includes canned goods, not to exceed 35 cans, no two alike; and not more than 15 cans of preserves, jellies and pickles, no two alike; fifty cans in all; also meat, dairy products, eggs, etc., but not fresh-cooked articles or baking.

A neat sign eight feet long and eighteen inches wide should be placed above each exhibit, in line with the requirements to be given by the Superintendent. For Class A simply give the name of the County; Class B, give the name of the Farm and County in which it is located; Class C, give the name of the Community and County.

Plain neat labels or placards should be placed on every group in each exhibit.

No exhibit material entered in Classes A, B and C will be eligible to compete in other classes.

All those who wish to enter exhibits for premiums in classes A, B and C should notify the Secretary of the State Fair, Raleigh, N. C., not later than **October 1, 1930.** Space for these Classes is somewhat limited, and exhibitors will be assigned space in the order in which the applications are received and until all space has been allotted.

FARM CROPS CONTEST

W. H. DARST, in Charge

A special feature of the 1930 State Fair will be the Field Crops Contest open to farmers, farmwomen, and agricultural students, other than those enrolled in Agricultural Vocational Schools and Boys' and Girls' Agricultural 4-H Clubs. This contest will begin at 9:00 a. m. Wednesday at the Fair Grounds.

The purpose of this contest is to emphasize the importance of pure varieties and high quality in crop seeds.

Contestants making the highest grades in judging and identification of crop seed will receive the following prizes according to their standing:

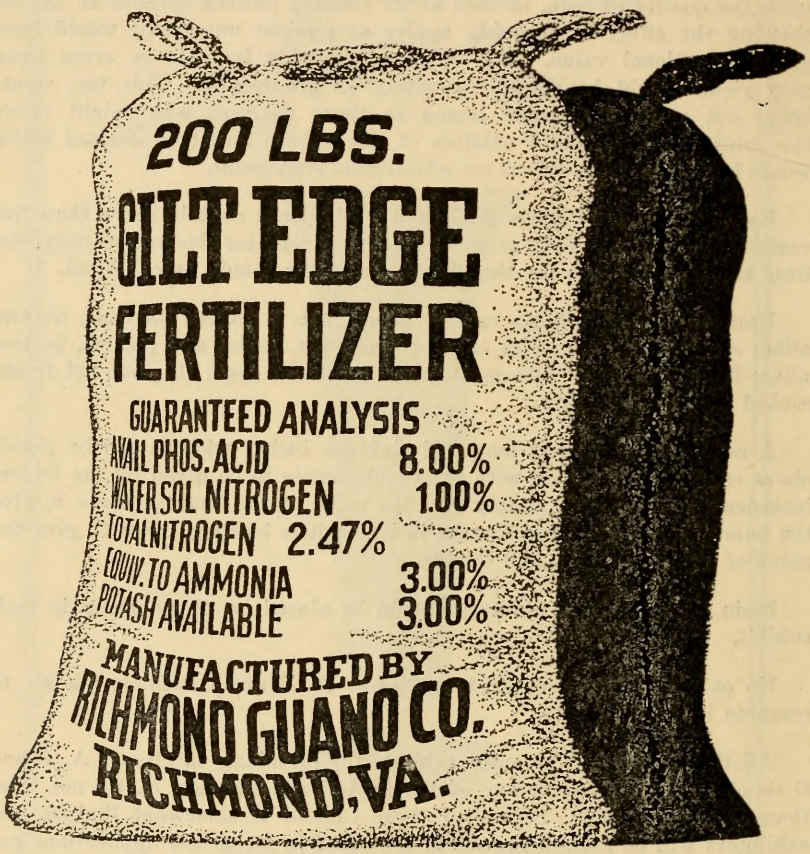

RICHMOND GUANO COMPANY

RICHMOND, VA.

Class D—	1st	2nd	3rd	4th
4—Farm Crops Contest	$15.00	$10.00	$7.00	$5.00

In addition special ribbon prizes will be awarded according to the prize received.

The contest will consist of two parts: First—Judging of the comparative quality of seed corn, wheat, oats, barley, rye, cotton, soybeans, cowpeas, clover and grass seeds. Second—The identification of crops and varieties that have been successfully and profitably grown somewhere within the State and especially those varieties recommended by the North Carolina Experiment Station. Plant specimens with seeds or simply seeds alone will be properly displayed for identification. See Agricultural Vocational Students' Crop Contest and Boys' and Girls' Clubs Crop Contest in their respective departments.

FARM CROP EXHIBITS

O. F. McCRARY and R. J. HARRIS, in Charge

No exhibitor shall be allowed to enter more than one exhibit of any variety in the following classes.

Corn

Best Ten Ears (Unnubbed)

Class E—	1st	2nd	3rd	4th	5th
5—Cocke's Prolific	$5.00	$4.00	$3.00	$2.00	$1.00
6—Weekly's Improved	5.00	4.00	3.00	2.00	1.00
7—Biggs	5.00	4.00	3.00	2.00	1.00
8—Lathams Double	5.00	4.00	3.00	2.00	1.00
9—Southern Beauty	5.00	4.00	3.00	2.00	1.00
10—Shoafs Prolific	5.00	4.00	3.00	2.00	1.00
11—Holcombe Prolific	5.00	4.00	3.00	2.00	1.00
12—Jarvis Golden Prolific	5.00	4.00	3.00	2.00	1.00
13—Highland Horsetooth	5.00	4.00	3.00	2.00	1.00

Sweepstakes—Classes 5 to 13—$10.00.

Class F—	1st	2nd	3rd
14—Five heads of Broomcorn	$2.00	$1.00	$0.50
15—Ten ears of Popcorn	2.00	1.00	.50
16—Sorghum—Five stalks heads attached	2.00	1.00	.50

Cotton

Most prolific and best exhibit of the following varieties of cotton, consisting of one stalk with open bolls attached.

Class G—	1st	2nd	3rd	4th
17—Cleveland Big Boll ⅞" to 15/16"	$5.00	$4.00	$3.00	$2.00
18—Cleveland 1" to 1 1/16"	5.00	4.00	3.00	2.00
19—Mexican Big Boll 1" to 1 1/16"	5.00	4.00	3.00	2.00
20—Dixie Triumph	5.00	4.00	3.00	2.00
21—Carolina Foster 1⅛"	5.00	4.00	3.00	2.00
22—Seed Cotton, 1 lb. ⅞" to 15/16"	5.00	4.00	3.00	2.00
23—Seed Cotton, 1 lb. 1" to 1⅛"	5.00	4.00	3.00	2.00
24—Exhibit Lint, 1 lb. ⅞" to 15/16"	5.00	4.00	3.00	2.00
25—Exhibit Lint, 1 lb. 1" to 1⅛"	5.00	4.00	3.00	2.00
26—Display showing good and poor qualities of cotton stalks and lint	8.00	5.00	2.00	

STOP!

ARE YOU A SPORTSMAN?

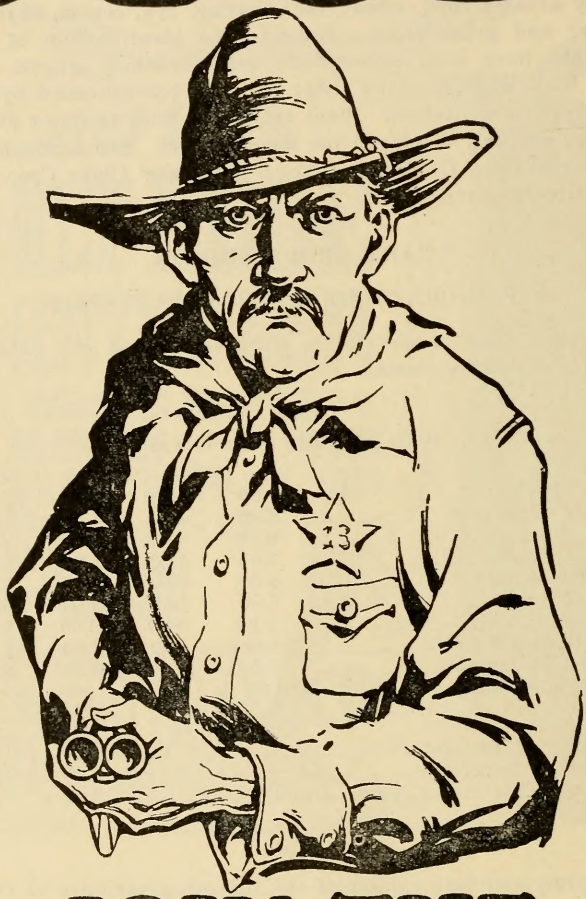

PROVE IT NOW!

JOIN THE
IZAAK WALTON LEAGUE

It is your duty as a citizen—a debt you owe yourself and your State

WALTONIAN COUNCIL OF NORTH CAROLINA
DEFENDER WOODS, WATERS AND WILD LIFE

R. G. FINLEY, President, N. Wilkesboro, N. C.
H. R. MARSHALL, Secretary, Wilson, N. C.

Wheat

Peck to be shown in containers which will be furnished.

Class H—	1st	2nd	3rd
27—Fulcaster	$3.00	$2.00	$1.00
28—Leap's Prolific	3.00	2.00	1.00
29—Purple Straw	3.00	2.00	1.00
30—Redheart	3.00	2.00	1.00
31—Peck of Buckwheat	3.00	2.00	1.00
32—Best sheaf of Wheat, above varieties only	3.00	2.00	1.00
Sweepstakes—Classes 27 to 30	5.00		

Oats

Peck to be shown in container which will be furnished.

Class I—	1st	2nd	3rd
33—Fulghum	$3.00	$2.00	$1.00
34—Appler	3.00	2.00	1.00
35—Lee	3.00	2.00	1.00
36—Best Sheaf Oats, above varieties only	3.00	2.00	1.00
Sweepstakes—Classes 33 to 35	5.00		

Rye and Barley

Peck to be shown in container which will be furnished.

Class J—	1st	2nd	3rd
37—Common	$3.00	$2.00	$1.00
38—Abruzzi	3.00	2.00	1.00
39—Tennessee Hooded Barley	3.00	2.00	1.00

Soybeans

Peck to be shown in container which will be furnished.

Class K—(A)	1st	2nd	3rd
40—Mammoth Yellow	$2.00	$1.00	$0.50
41—Virginia	2.00	1.00	.50
42—Tokyo	2.00	1.00	.50
43—Laredo	2.00	1.00	.50
44—Herman	2.00	1.00	.50
45—Otootan	2.00	1.00	.50
46—Biloxi	2.00	1.00	.50
47—One stalk, any above varieties for seed	2.00	1.00	.50
48—One stalk, any above varieties for hay	2.00	1.00	.50

Sweepstakes—Classes 40 to 46, $3.50.

Velvet Beans

Peck to be shown in container which will be furnished.

Class K—(B)	1st	2nd	3rd
49—100-day Speckled	$2.00	$1.00	$0.50

Vetch

Class L—	1st	2nd	3rd
50—Quart Hairy Seed—Container furnished	$2.00	$1.00	$0.50
51—Quart Common or Spring Seed—Container furnished	2.00	1.00	.50

Wirth & Hamid, Inc., New York City

PRESENTS

SENSATIONAL JACKS

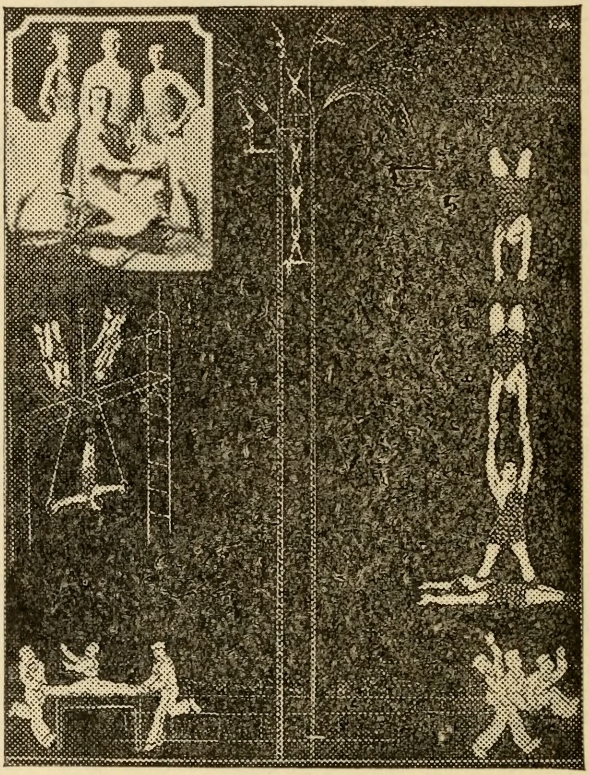

ABSOLUTELY THE LIMIT IN RECKLESS DARE-DEVILTRY

Two Separate and Distinct Acts

Act. No. 1—The Four Jacks in Unbelievable Feats of skill on the highest rigging ever erected, 112 feet in the air, without the aid of a net.

Act. No. 2—Bellthazer Trio in a riot of ridiculous acrobatics. A fun-fest without equal.

Cowpeas

Peck to be shown in container which will be furnished.

Class M—	1st	2nd	3rd
52—New Era	$2.00	$1.00	$0.50
53—Brabham	2.00	1.00	.50
54—Whipporwill	2.00	1.00	.50
55—Taylor	2.00	1.00	.50
56—Crowder	2.00	1.00	.50
57—Black	2.00	1.00	.50
58—Clay	2.00	1.00	.50
59—Croit	2.00	1.00	.50
60—Black Eye	2.00	1.00	.50
61—Iron	2.00	1.00	.50

Sweepstakes—Classes 52 to 61, $3.00.

Peanuts

Each single exhibit shall consist of one peck of peanuts accompanied by three vines with nuts attached. Peck containers will be furnished.

Class N—	1st	2nd	3rd
62—Virginia Runner	$2.00	$1.00	$0.50
63—Virginia Bunch	2.00	1.00	.50
64—Jumbo Runner	2.00	1.00	.50
65—Spanish	2.00	1.00	.50
66—North Carolina or Wilmington	2.00	1.00	.50
67—Valencia	2.00	1.00	.50

Sweepstakes—Classes 62 to 67, $3.00.

CLOVER AND LESPEDEZA

One quart seed to be shown in container which will be furnished.

Class O—	1st	2nd	3rd
68—Bur Clover	$2.00	$1.00	$0.50
69—Red Clover	2.00	1.00	.50
70—Alsike Clover	2.00	1.00	.50
71—Crimson Clover	2.00	1.00	.50
72—Sweet Clover	2.00	1.00	.50
73—Alfalfa	2.00	1.00	.50
74—Korean Lespedeza	2.00	1.00	.50
75—Tennessee No. 76 Lespedeza	2.00	1.00	.50
76—Common Lespedeza	2.00	1.00	.50
77—Kobe Lespedeza	2.00	1.00	.50

Collective Legume Display

Class P—	1st	2nd	3rd
78—	$10.00	$7.50	$5.00

Prizes to be offered to the best display of plants of summer and winter legumes, not less than twelve samples, three plants each of varieties listed above. The display will be rated according to variety, quality and arrangement.

Hays

Bales to be not less than 50 pounds in weight.

Class Q—	1st	2nd	3rd
79—Peanuts	$3.00	$2.00	$1.00
80—Cowpea	3.00	2.00	1.00
81—Red Clover	3.00	2.00	1.00

NORTH CAROLINA'S LARGEST CITY

Charlotte, North Carolina

The Center of Piedmont Carolinas

Charlotte is located in the center of a territory recognized as the most rapidly developing industrial and commercial section of the South. The eyes of the commercial as well as the tourist world are focused on the Piedmont Carolinas, the section of which Charlotte is the geographic and industrial center.

The spirit of Charlotte may best be described in the words of Roger Babson, the famous business statistician, who said: **"The real assets of Charlotte are the energy, the ambition, the industry, the wisdom and, above all, the character of her leaders. It is the people who make the place."**

Charlotte is live, aggressive and progressive.

Charlotte believes in retaining the best of the old methods in business and civic life, but is always alert to recognize the best in the new plans that are offered for the upbuilding of the city.

Charlotte citizens co-operate in matters which promote the civic, commercial, religious and industrial welfare of the community.

Charlotte is a friendly city. She welcomes the newcomer—be he from the North, West, the East or the South.

Charlotte citizens believe in their city.

Charlotte offers the finest opportunities of today as the logical location for new industries, distributors, wholesale houses, and business interests of every description that wish to take advantage of the manufacturing and trade opportunities in this rapidly developing section.

Every Live Concern Should Be Represented in Charlotte

Tune in on WBT—
Charlotte's New 5000 Watt Radio Station

For Detailed Information on Any Phase of the Business or Social Life, Write

The

Charlotte Chamber of Commerce

Charlotte, N. C. Charlotte Welcomes You

CHARLOTTE, the aviation center

NORTH CAROLINA'S LARGEST CITY

82—Crimson Clover	3.00	2.00	1.00
83—Soybean	3.00	2.00	1.00
84—Alfalfa	3.00	2.00	1.00
85—Orchard Grass	3.00	2.00	1.00
86—Mixed Oats and Hairy Vetch	3.00	2.00	1.00
87—Timothy	3.00	2.00	1.00
88—Sudan Grass	3.00	2.00	1.00
89—Lespedeza	3.00	2.00	1.00
90—Mixed Grass	3.00	2.00	1.00
91—Shredded Corn Stover	3.00	2.00	1.00
92—Mixed Grass and Legume	3.00	2.00	1.00
93—German Millet	3.00	2.00	1.00
94—Red Top	3.00	2.00	1.00
95—Oat Straw	3.00	2.00	1.00
96—Wheat Straw	3.00	2.00	1.00

Sweepstakes—Classes 79 to 96, $5.00.

Pasture Grasses

Class R—	1st	2nd	3rd	4th
97—Best display of sod of approved pasture mixtures. The sod to be in box fifteen inches square and four inches deep. Each exhibit must have label attached showing grasses and legumes used in mixture, rate of seeding, and name and address of grower	$10.00	$7.50	$5.00	$3.00

Miscellaneous Seed, Etc.

Class S—	1st	2nd	3rd
98—Rape (quart)	$1.00	$0.75	$0.50
99—Sunflower (3 heads)	1.00	.75	.50
100—Chufas (1 gallon)	1.00	.75	.50
101—Flax in Sheaf	1.00	.75	.50

TOBACCO

Growers' Contest

E. Y. FLOYD, in Charge

Not less than five pounds or more than five pounds to be shown in each class or of any grade in display.

For Old Belt Types

Class T—	1st	2nd	3rd
102—Lemon Wrappers	$15.00	$10.00	$5.00
103—Orange Wrappers	15.00	10.00	5.00
104—Dark Mahogany Wrappers	10.00	10.00	2.00
105—Light Mahogany Wrappers	10.00	5.00	2.00
106—Cutters	10.00	5.00	2.00
107—Smokers	10.00	5.00	2.00
108—Dark Fillers	7.00	5.00	2.00
109—Light Fillers	7.00	5.00	2.00

For New Belt Types

Class U—	1st	2nd	3rd
110—Lemon Wrappers	$15.00	$10.00	$5.00
111—Orange Wrappers	15.00	10.00	5.00
112—Dark Mahogany Wrappers	10.00	10.00	2.00
113—Light Mahogany Wrappers	10.00	5.00	2.00

OUR MIDWAY

The North Carolina State Fair is pleased to announce that it has been fortunate in securing the famous

HARRY G. MELVILLE-NAT REISS SHOWS

as the Midway Attraction for 1930

The reputation of this carnival as a clean, wholesome and thoroughly modern organization is excellent, and it is justly known throughout the country as one of the largest and most entertaining carnivals now enjoying the patronage of enthusiastic fair-goers.

The Show With the Worthwhile Reputation

114—Cutters	10.00	5.00	2.00
115—Smokers	10.00	5.00	2.00
116—Dark Fillers	7.00	5.00	2.00
117—Light Fillers	7.00	5.00	2.00

Tobacco Displays

Class V—	1st	2nd	3rd
118—Display of Bright Wrappers, Cutters, Smokers and Fillers by one producer (this must not include any entry for single premium)	$15.00	$10.00	$5.00
119—Display of Bright Wrappers, Cutters, Smokers, Fillers by boy under 18	15.00	10.00	5.00
120—Display of Mahogany Wrappers. Heavy Bodied Cutters, Stemming Lugs, Mahogany Fillers for boys under 18	15.00	10.00	5.00

Consideration in Judging Quality in Crop Seeds

Corn

Considerations	Disqualifications
1 Maturity (ear) (a) Color (ear and shank) (b) Starchness (c) Weight in proportion (d) Firmness (ear)	Sample infested with live weevil. Evidence to deceive as to true quality.
2 Seed Condition (kernels) (a) Luster of kernels (b) Blisters (c) Breaking out of kernels (d) Disease and insect damage (e) Shape and plumpness of kernels	One off colored cob in sample of ten ears. More than two off colored kernels in sample of ten ears.
3 Uniformity and trueness to type for variety and region where grown	

Wheat

1 Maturity and Seed Condition (a) Weight per bushel (b) Damage; insect, disease, mechanical (c) Color and luster (d) Plumpness	Sample infested with live weevil. Evidence to deceive as to true quality. (Treated, scoured, washed.) Mixed as to class or more than two percent mixture of variety.
2 Milling quality (a) Hardness and color of grain (b) Uniformity and plumpness of kernels (c) Weight per bushel	One or more bublets of wild onion per 1000 grams. Smutty wheat.
3 Uniformity and purity of variety	
4 Foreign materials (a) Weed seeds (b) Other crop seed (c) Inert matter	

Oats

1 Maturity and seed conditions (a) Color (b) Relative weight (c) Plumpness of grain (d) Damage; insect, mechanical, disease	Sample infested with live weevil. Evidence to deceive as to true quality. (Bleaching). More than two percent mixture of variety.
2 Purity of variety	Presence of noxious weed seeds or any other objectionable matter.
3 Foreign material	
4 Percentage of hull	

Wirth & Hamid, Inc., New York City

Presents

YOUNG CHINA

First Appearance at Any Fair

The Greatest of All Oriental Importations

A Super-Sensational Display of Chinese Posturing, Balancing and Plate-Spinning That Stands Unequalled

A Marvelous Exhibition of Supreme Artistry

Considerations	Disqualifications
Barley	
Same as for oats adding to No. 1, "Closeness of threshing" and omitting No. 4.	Sample infested with live weevil. More than two percent mixture of variety. Presence of noxious weeds or any other matter.
Rye	
Same as for Wheat, omitting No. 3.	Sample infested with live weevil. More than two percent mixture of variety. Presence of ergot or other objectionable material.
Large Seeded Legumes (Soybeans, Cowpeas, etc.)	
1 Maturity and Seed Conditions (a) Color and luster (b) Plumpness (c) Damage; mechanical, insect and disease 2 Purity as to variety (a) Color and color marking (b) Size and shape of seed 3 Foreign Material	Sample infested with live weevil. Any mixture of variety. Distinctly low quality. Presence of morning-glory seed
Small Seeded Legumes (Clover, Alfalfa, etc.)	
1 Purity (a) Other crop seeds (b) Total weed seeds (c) Noxious weed seeds (d) Inert matter 2 Seed Condition (a) Luster and plumpness of seed (b) Damage; mechanical, insect 3 Uniformity, size, shape and color	Presence of noxious weed seeds (1 per 1000) (Dodder, Buckhorn, Canada, Thistle and Dock) Samples should be 99.5% pure seed by weight.
Sorghum Heads	
1 Seed Condition and Maturity (a) Color (kernels and blooms) (b) Damage; mold, smut and insect (c) Exsertion (d) Plumpness of kernels (e) Weight of head 2 Uniformity as to type for variety, shape and compactness of heads 3 Freedom from shattering	

PATENTS TOILETRIES

ECKERD'S

"Creators of Reasonable Drug Prices"

222 Fayetteville St., Raleigh, N. C.

FOUNTAIN AND LUNCHEONETTE SERVICE

HOTEL GIERSCH

EUROPEAN

New Location: 117 West Martin St. RALEIGH, N. C.

Wm. T. Harding Industries

Raleigh Iron Works Company

Founded 1825

DIVISIONS:

RALEIGH MILL SUPPLY & EQUIPMENT CO.
RALEIGH ROAD MACHINERY CO.
RALEIGH STRUCTURAL STEEL CO.
RALEIGH BODY & MANUFACTURING CO.
RALEIGH SAW & REPAIR CO.

"Quality and Reliability"

Department B

HORTICULTURAL PRODUCTS

J. H. BEAUMONT, Superintendent, State College.....Raleigh, N. C

FRUITS AND NUTS

Entries Close Saturday, October 11, 1930

Entries open to individual growers and orchard companies of North Carolina.

IMPORTANT. Each exhibitor should read the following carefully:

As far as possible, it is desirable that horticultural exhibits be brought in and set up by the growers. Where this is not possible, the Superintendent will be glad to receive and place on exhibit all suitable horticultural products sent in. However, the Superintendent will not pack box and barrel entries for exhibit. These must come in already packed. All exhibits competing for premiums must be grown in the State.

In sending in fruit for exhibition, select only those specimens that are perfect in form and color, and free from all insect and fungus blemishes. Do not knock or shake off the fruit from the tree, but pick each specimen by hand, taking care not to pull out the stem.

Fruit should be exhibited as nearly as possible in its natural state and no preference will be given highly polished fruit by the judges.

Fruit to be used in trays, and in plates, should be carefully wrapped and packed. Each fruit should be wrapped separately in paper and packed firmly in box or barrel, taking care to avoid bruising. Label each variety plainly and put in papers to keep varieties separated. Do not use hay, fodder, excelsior, or any other dusty material in packing. Nail up firmly.

IMPORTANT—READ

Address each package plainly to "State Fair, Department of Horticulture, Raleigh, N. C." Each package should be plainly marked with the name and address of the exhibitor. Each package should be plainly marked, giving the class in which contents are entered.

PLATES. Plates for the variety exhibits of fruits will be furnished free by the Fair. A perfect plate of fruit should contain five specimens, and no more, characteristic of the variety, with stems attached, of high color, uniform, marketable size, free from cuts and bruises, and all insect and fungus blemishes. If additional specimens are sent in by growers, the Committee will select and place on exhibit the best possible plate to be made from all the specimens submitted.

TRAYS. The dimensions of the trays are 11½x18x3 inches inside measurements. The exhibitor should make a tray of the required dimensions and pack each variety to be displayed in this class, in order to know how many apples are needed. Four or five extra apples per tray should be sent in order to allow for rot and damage in transit.

Wirth & Hamid, Inc., New York City

PRESENTS

HULING'S SEA LIONS

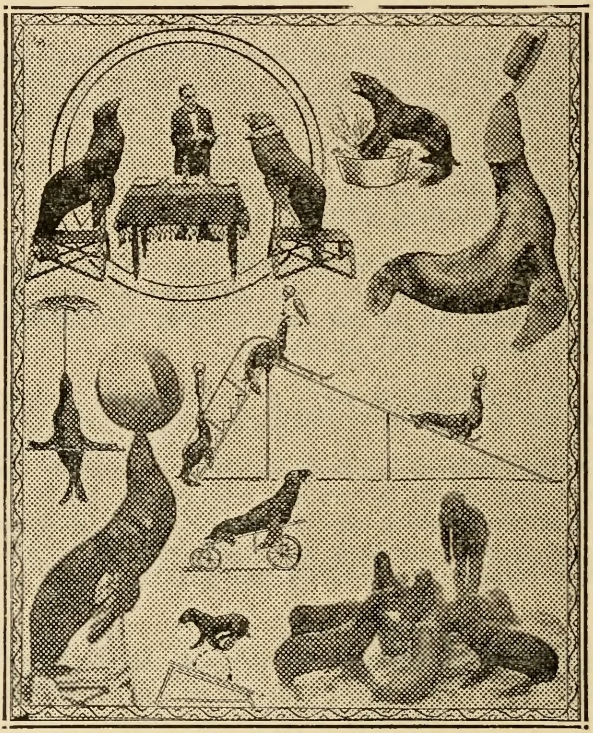

THE GREATEST OF ALL AMPHIBIAN ACTORS

Performing the same original and unexcelled tricks that they performed with the Barnum-Bailey and Ringling Brothers Circus, with whom they have been featured for many years

A TROUP OF ANIMALS THAT ARE UNSURPASSED IN SAGACITY AND ALACRITY.

BOXES. Commercial basket apples should be graded to uniform size, of high color, free from bruises, insect and fungus blemishes. They should be properly packed and ring faced in standard bushel baskets.

BARRELS. The same description for apples to be packed in baskets applies to barrel apples. A standard barrel contains 100 quarts and has the following dimensions: 17½ inch head, 28½ inch stave, 64 inch circumference.

The Superintendent will see that each entry is plainly marked and correctly named and the entry tag attached to the same, so that the entry can be identified by the judges without difficulty.

A premimum offered for a general collection of fruit will not be awarded to a mere pile of apples, or other fruit, but must be for a real collection, arranged on plates and all correctly labeled, and no fruit will be counted in a collection unless it is a fair specimen of the variety. No trashy fruit of any kind will be counted merely to make up a collection. A premium for the best collection of grapes, peaches, or any other fruit will not be awarded for a mere number, but to the quality of the exhibit mainly.

The Superintendent may withhold premiums in any case where the article is not worthy.

No article entered for competition in any one class will be permitted to compete for a premium in any other class, excepting sweepstakes. **An exhibitor cannot compete for more than one prize in any class.**

No attention will be paid by the committee to any fruit or other exhibit that is not arranged in accordance with these rules.

All fruit must be shipped or brought in so as to arrive at the Fair Grounds not later than Monday at 10 a. m. of Fair Week, charges prepaid.

The awards for fruits will be made on the afternoon of the second day of the Fair.

No exhibitor will be allowed to discuss exhibits with the Judges, or to interfere in any way while the Judges are at work.

A pile of fruit brought for sale will not be allowed to count in a general collection of fruit, as all fruits shown for premiums must remain in place until the close of the Fair.

In the nomenclature of fruits, the names adopted by the American Pomological Society shall rule, and no variety will be accepted that has not been admitted to their catalogue, except in the case of seedlings never before exhibited.

Apples

Class A—	1st	2nd	3rd
121—Commercial display	$75.00	$40.00	$15.00

Consisting of 20 trays—5 trays each of four different standard commercial varieties from following list, fruit to be unwrapped:

PEDIGREED S. C. WHITE LEGHORNS

of the Larger Type

Largest Accredited Flock in the State; first in the State to take up State supervised work.

A Breeding Establishment, not just a hatchery. We produce and hatch all the eggs we set.

If you are to make a profit from poultry, you must have stock with breeding for health and egg production.

Our entry at last State Fair won every first premium in their class.

BABY CHICKS, HATCHING EGGS, BREEDING STOCK, PULLETS

HOWARD FARMS DUNN, N. C.

GATEWAY STORES, Inc.

(OF NORTH CAROLINA)

WHOLESALE — RETAIL

PAINT, WALL PAPER, BRUSHES, ARTIST SUPPLIES, GLASS

STORES AT WINSTON-SALEM, GREENSBORO, HIGH POINT, SALISBURY, DURHAM, RALEIGH, STATESVILLE, HICKORY, LYNCHBURG

PHONE 2368

330 S. Salisbury Street RALEIGH, N. C.

The Highest Quality Paints at the Lowest Possible Prices

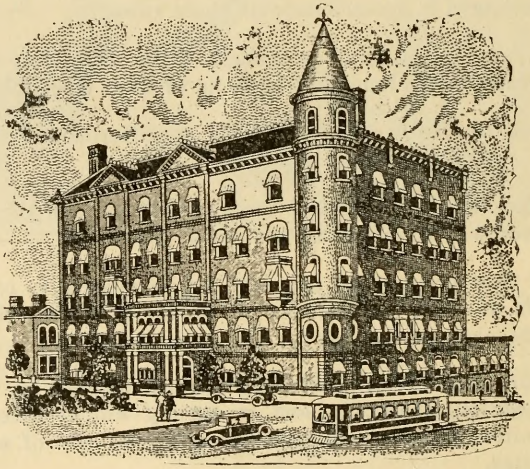

HOTEL RALEIGH

RALEIGH, N. C.

Opposite Bus Station

Albemarle, Arkansas Black, Bonum, Buckingham, Ben Davis, Delicious, Grimes, Gano, Kinnard, Limbertwig, Mammoth Black Twig, Golden Delicious, Rome Beauty, Stayman, Virginia Beauty, Winesap, York Imperial and any other variety.

Class B—	1st	2nd	3rd
122—Best five barrels of any one of the following standard varieties: Albemarle, Bonum, Golden Delicious, Ben Davis, Delicious, Limbertwig, Stayman, Winesap, York Imperial, and any other variety	$25.00	$15.00	$5.00
123—Best five bushel baskets of any one of the above standard varieties	20.00	10.00	5.00
124—Best five trays of one of the following standard varieties: Albemarle, Bonum, Buckingham, Delicious, Grimes, Stayman, Virginia Beauty, Winesap, Red Limbertwig, and any other variety	15.00	10.00	5.00

Best barrel of any of the following varieties:

Class C—	1st	2nd	3rd
125—Albemarle	$7.50	$5.00	$1.00
126—Ben Davis	7.50	5.00	1.00
127—Limbertwig	7.50	5.00	1.00
128—Stayman	7.50	5.00	1.00
129—Winesap	7.50	5.00	1.00
130—York Imperial	7.50	5.00	1.00
131—Any other variety	7.50	5.00	1.00

Best bushel basket of any of the following varieties:

Class D—	1st	2nd	3rd
132—Albemarle	$5.00	$3.00	$1.00
133—Bonum	5.00	3.00	1.00
134—Delicious	5.00	3.00	1.00
135—Grimes	5.00	3.00	1.00
136—Rome Beauty	5.00	3.00	1.00
137—Stayman	5.00	3.00	1.00
138—Winesap	5.00	3.00	1.00
139—Any other variety	5.00	3.00	1.00

Sweepstakes

140—Best barrel of apples, quality and packing considered	$15.00
141—Best box of apples, quality and packing considered	10.00
142—Best tray of apples, quality and appearance considered	5.00

Best tray of the following varieties:

Class E—	1st	2nd	3rd
143—Albemarle	$3.50	$2.00	$1.00
144—Bonum	3.50	2.00	1.00
145—Delicious	3.50	2.00	1.00
146—Golden Delicious	3.50	2.00	1.00
147—Rome Beauty	3.50	2.00	1.00
148—Stayman	3.50	2.00	1.00
149—Royal Limbertwig	3.50	2.00	1.00
150—Virginia Beauty	3.50	2.00	1.00
151—Winesap	3.50	2.00	1.00
152—Any other variety	3.50	2.00	1.00

FAIR VISITORS WELCOME TO

MANSION PARK HOTEL

102 NORTH BLOUNT STREET

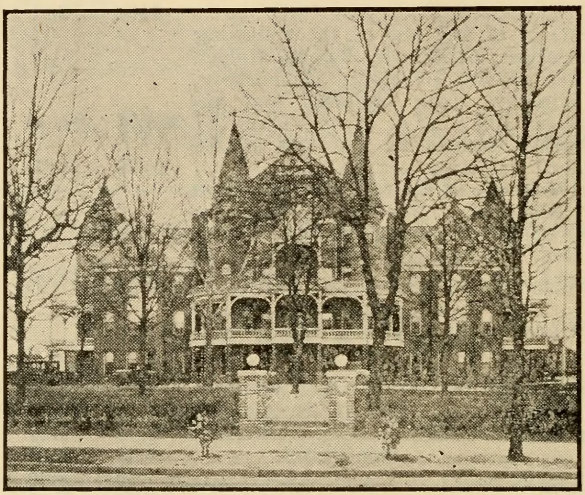

European

122 Rooms

100 Baths

Reasonable Rates

Plenty of Free Parking Space

Excellent Dining Room Service

FOOD FOR THOUGHT—

DEPENDABLE QUALITY
COURTEOUS SERVICE
FRESH STOCK
LARGE VARIETY
ABSOLUTE CLEANLINESS
FAIR PRICES

These are reasons so many housewives prefer to shop at

PENDER'S

Single Plate—Five Apples—Miscellaneous Collection

Class F—	1st	2nd	3rd
153—Albemarle	$2.00	$1.00	$0.50
154—Ben Davis	2.00	1.00	.50
155—Bonum	2.00	1.00	.50
156—Buckingham	2.00	1.00	.50
157—Starking	2.00	1.00	.50
158—Fallawater	2.00	1.00	.50
159—Gano	2.00	1.00	.50
160—Gilliflower	2.00	1.00	.50
161—Grimes	2.00	1.00	.50
162—Hoover	2.00	1.00	.50
163—Kinnard	2.00	1.00	.50
164—Lawver	2.00	1.00	.50
165—Mammoth Black Twig	2.00	1.00	.50
166—Royal Limbertwig	2.00	1.00	.50
167—Shockley	2.00	1.00	.50
168—Virginia Beauty	2.00	1.00	.50
169—Arkansas	2.00	1.00	.50
170—York Imperial	2.00	1.00	.50
171—Any other variety	2.00	1.00	.50
172—Best plate collection of not less than ten named varieties	15.00	7.50	5.00

Single Plate—Five Apples—Commercial Collection

Class G—	1st	2nd	3rd
173—Golden Delicious	$3.00	$1.00	$0.50
174—Delicious	3.00	1.00	.50
175—Red Limbertwig	3.00	1.00	.50
176—Rome Beauty	3.00	1.00	.50
177—Stayman	3.00	1.00	.50
178—Winesap	3.00	1.00	.50

Quality and Rating Score Card

The quality of the different varieties in barrel, basket and tray classes will be judged according to the following rating:

Albemarle, Delicious, Grimes, Spy and Golden Delicious	100 points
Bonum and Stayman	90 points
Buckingham, Gilliflower, Kinnard, Mammoth Black Twig, Virginia Beauty and Winesap	80 points
Arkansas Black, Camack, Ralls, Royal Limbertwig and York Imperial	70 points
Fallawater, Lawver and Rome Beauty	60 points
Ben Davis, Gano, Nickajack, Red Limbertwig and Shockley	50 points

Premiums for apples in barrels and bushel baskets will be awarded according to the following score card:

Uniformity (size and color)	30 points
Freedom from blemish	30 points
Pack	20 points
Quality	20 points

Premiums for apples in single plates will be awarded according to following score card:

Freedom from blemish	30 points
Uniformity	20 points
Color	20 points
Form	15 points
Size	15 points

DOLOMITIC LIMESTONE
in
FERTILIZER MIXTURES

Mascot Dolomitic Limestone—(Bone Dry) can be mixed WITH ANY Fertilizer for the drill and can be used profitably in such mixtures.

Is required by some of the fertilizer materials, because of changes which they undergo after their addition to the soil.

Will maintain the soil's supply of Lime and Magnesia with CERTAINTY, with ECONOMY, and with LEAST EFFORT, when Fertilizer Limestone mixtures are incorporated each year.

The UNIFORM fineness of Mascot Limestone insures results. For UNIFORM FINENESS—specifiy "Mascot."

PULVERIZED
MASCOT
LIMESTONE

American Limestone Company

Knoxville, Tennessee

Premiums for apples in trays will be awarded according to the following score card:

Size	15 points
Form	15 points
Color	20 points
Uniformity	20 points
Free from blemishes	20 points
Quality	10 points
Total	100 points

In judging the commercial display the score cards given above for barrels, boxes and plates will be used.

Barrels, boxes and plates will be given a value of 40, 40 and 20 per cent each in the total.

HOME ORCHARD COLLECTION OF FRUIT

For the best collection of fruit from a home orchard. Two or more different fruits, such as apples, pears, peaches, grapes, quinces, persimmons, plums, etc., must be included in this collection. The collection shall consist of not less than fifteen varieties. Not more than ten varieties of any one kind of fruit will be allowed in this collection. (Not open to commercial orchardists). Variety, quality and condition will rule in judging this collection:

	1st	2nd
179—Home orchard collection	$25.00	$15.00
180—Best basket of fruit	10.00	5.00

To be the product of the exhibitor. Quality, variety and artistic arrangement to be considered in judging this entry.

PEARS

Plate, Five Each

Class H—	1st	2nd
181—Keiffer	$2.00	$1.00
182—Le Conte	2.00	1.00
183—Seckel	2.00	1.00
184—Garber	2.00	1.00
185—Any other variety	2.00	1.00

GRAPES

Plate

Class I—	1st	2nd	3rd
186—Any bunch variety (plate of 3 or more bunches)	$2.00	$1.00	$0.50
187—Scuppernong	2.00	1.00	.50
188—James	2.00	1.00	.50
189—Thomas	2.00	1.00	.50
190—Any other variety	2.00	1.00	.50
191—Collection (muscadines) 4 varieties, 1 plate each	5.00	2.00	1.00

OTHER FRUITS

Plate, At Least Five Each

Class J—	1st	2nd	3rd
192—Peaches	$2.00	$1.50	$0.50
193—Figs	2.00	1.50	.50
194—Pomegranates	2.00	1.50	.50
195—Japanese Persimmons	2.00	1.50	.50
196—American Persimmons	2.00	1.50	.50
197—Quinces	2.00	1.50	.50

NATIONAL (TRADE MARK) CARBIDE

USED

By People Who Demand Both
Quality and Economy

SOLD

in your community. It is best for House-lighting, Cooking and Industrial Uses. Ask your local dealer or write to us for further information

National Carbide is packed in the familiar Red Drum.

Ask for the Red Drum. It will save you money.

National Carbide Sales Corporation

Lincoln Building New York, N. Y.

OUR POLICY AS TO LOANS

This bank's policy is very definitely and clearly stated as to loans. Our Directors do not assume to dictate the business of our customers, but they do take the position that it is their duty to pass upon the credit worth and financial strength of every borrower of the bank's funds.

Experience has demonstrated, especially since the advent of the boll weevil, and the uncertainty of seasons and crops, that loans should not be made, no matter how good the security, if we think the proceeds of such loans will be used in a way that will require us to realize on the security pledged to repay the loan.

THIS IS SOUND BANKING

CITIZENS BANK & TRUST CO.

HENDERSON, N. C.

RESOURCES $3,000,000.00

DRIED FRUITS

Class K—

198—Best collection of dried fruits $5.00

Entries in this class must be the product of the exhibitor. Two or more different kinds of fruit, such as apples, plums, peaches, berries, etc., must be represented, with not less than two pounds of each variety. Variety, condition, appearance and package will be considered in judging this collection.

PLATE PECANS

One Pound

Class L—	1st	2nd	3rd
199—Stuart	$2.00	$1.00	$0.50
200—Schley	2.00	1.00	.50
201—Alley	2.00	1.00	.50
202—Any other variety	2.00	1.00	.50
203—Native seedling pecans	2.00	1.00	.50
204—Collection pecans, 3 or more varieties, 1 lb. each	5.00	2.00	1.00

OTHER NUTS

Plate, One Pound

Class M—	1st	2nd	3rd
205—Native chestnuts	$2.00	$1.00	$0.50
206—Hickory nuts	2.00	1.00	.50
207—Black walnuts	2.00	1.00	.50
208—Any other variety	2.00	1.00	.50
209—Collection native nuts, 3 or more varieties, 1 lb. each	5.00	2.00	1.00

VEGETABLES

Exhibits Must Be Grown in North Carolina.
Entries Close Saturday, October 11th

IMPORTANT READ

Address each package plainly to "N. C. State Fair, Department of Horticulture, Raleigh, N. C." Each package should be plainly marked, giving the class numbers in which contents are entered.

All varieties of vegetables entered for premiums should be well selected as to uniformity, freedom from blemishes, and trueness to type. Premiums offered for the best collection will not be awarded for the greatest number of varieties, but mainly for the quality. The Superintendent may withhold premiums in any case where the article is of inferior quality. All exhibits must be in place and arranged in the space assigned to this department by 10 a. m., Monday, October 13th.

SWEET POTATOES

Sweet potatoes will be judged according to uniformity, smoothness, trueness to type, freedom from blemishes, and marketable size.

Standard tray: Inside dimensions 18x11½x3 inches, holding about one-third to one-half bushel.

Tray

Class A—	1st	2nd	3rd
210—Nancy Hall	$ 5.00	$3.00	$1.00
211—Porto Rico	5.00	3.00	1.00
212—Big Stem Jersey	5.00	3.00	1.00

THE
CHAMPION FIBRE COMPANY

CANTON, NORTH CAROLINA

MANUFACTURERS OF

CHEMICAL WOOD PULP
BOOK, BOND AND ENVELOPE PAPER
POSTCARD, STENCIL AND BRISTOL BOARD

TANNIC ACID
CAUSTIC SODA
TURPENTINE
BINDEX (Adhesive)

CAROLINA CLEANSER — FOR GENERAL HOUSEHOLD, SHOP AND FACTORY CLEANING

The products of the Champion Fibre Company are essentially raw materials for other industries and offer an inducement to many industries, such as the publishing business, manufacture of envelopes and other paper products, to locate in North Carolina.

The Champion Fibre Company buys cordwood from farmers for cash and in this way the farm and the factory are brought together to their mutual advantage.

213—Any other variety	5.00	3.00	1.00
214—Best tray of potatoes for seed purposes	5.00	3.00	1.00
215—Best display of Nancy Halls, 5 trays	10.00	5.00	2.00
216—Best display of Porto Ricos, 5 trays	10.00	5.00	2.00
217—Best commercial display, 5 standard crates or bushel baskets (packing, grading and variety considered)	15.00	10.00	5.00

IRISH POTATOES

Irish potatoes will be judged according to uniformity, smoothness, freedom from blemishes, shallowness of eyes and marketable size.

Tray

Class B—	1st	2nd	3rd
218—Irish Cobbler	$ 5.00	$3.00	$1.00
219—Green Mountain	5.00	3.00	1.00
220—Any other variety	5.00	3.00	1.00
221—Best tray of potatoes for seed purposes	5.00	3.00	1.00
222—Best display Irish Cobblers, 5 trays	10.00	5.00	2.00

CABBAGE

Three Heads, Trimmed for Market

Class C—	1st	2nd	3rd
223—Copenhagen	$2.00	$1.00	$0.50
224—Flat Dutch	2.00	1.00	.50
225—Danish Ballhead	2.00	1.00	.50
226—Any other variety	2.00	1.00	.50

ONIONS

Half-Peck

Class D—	1st	2nd	3rd
227—Prizetaker	$2.00	$1.00	$0.50
228—Yellow Globe Danvers	2.00	1.00	.50
229—Silverskin	2.00	1.00	.50
230—Australian Brown	2.00	1.00	.50
231—Any other variety	2.00	1.00	.50

PEPPERS

Twelve Specimens

Class E—	1st	2nd	3rd
232—Sweet Bell Peppers, any variety	$2.00	$1.00	$0.50
233—Pimiento pepper	2.00	1.00	.50
234—Hot pepper, any variety	2.00	1.00	.50

TOMATOES

Five Each

Class F—	1st	2nd	3rd
235—Stone	$2.00	$1.00	$0.50
236—Marglobe	2.00	1.00	.50
237—Ponderosa	2.00	1.00	.50
238—Any other variety	2.00	1.00	.50

TURNIPS

Five Each

Class G—	1st	2nd	3rd
239—Purple Top Globe	$2.00	$1.00	$0.50
240—Rutabaga	2.00	1.00	.50
241—Any other variety	2.00	1.00	.50

STEINWAY PIANOS

And Many Other Fine Old Makes

Buy From Eastern Carolina's
Dominant Music House

Duff-Gore Piano Corporation

RALEIGH, N. C.

Chipley Motor Co.

325 South Blount Street

RALEIGH, N. C.

PACKARD CARS
DE SOTO CARS
SALES AND SERVICE

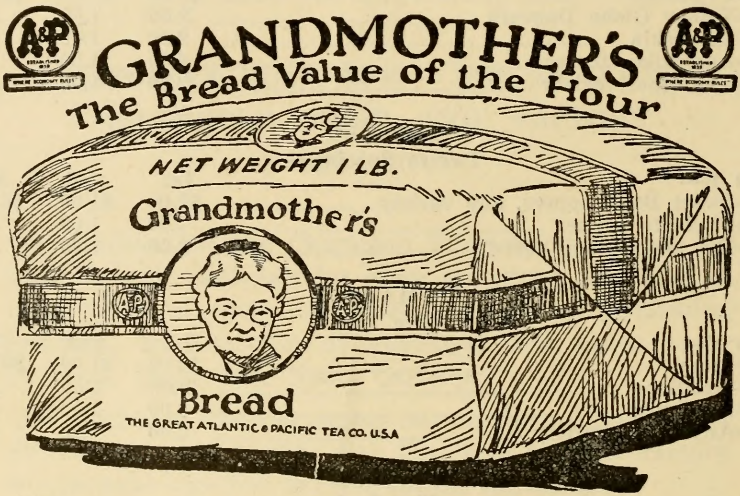

THE GREAT ATLANTIC & PACIFIC TEA CO.

MISCELLANEOUS

Class H—	1st	2nd	3rd
242—Pumpkin (largest)	$2.00	$1.00	$0.50
243—Snap Beans (½ peck)	2.00	1.00	.50
244—Lima Beans (green) ½ peck	2.00	1.00	.50
245—Squash, any variety, 3 specimens	2.00	1.00	.50
246—Table Beets, bunch of five	2.00	1.00	.50
247—Carrots, bunch of five	2.00	1.00	.50
248—Salsify, bunch of five	2.00	1.00	.50
249—Parsnips, bunch of five	2.00	1.00	.50
250—Egg Plant (one specimen)	2.00	1.00	.50
251—Watermelon (largest and best)	2.00	1.00	.50
252—Cucumber (3 specimens)	2.00	1.00	.50

GENERAL COLLECTIONS

Class I—	1st	2nd	3rd
253—Best and most attractive collection of vegetables grown by exhibitor	$15.00	$10.00	$5.00

PLANTS AND FLOWERS

Exhibits Must Be Grown In North Carolina.

Entries Close Saturday, October 11

Exhibits should be carefully packed and shipped or delivered to the "State Fair, Department of Horticulture, Raleigh, N. C."

POTTED PLANTS

All plants must be in place by 10 a. m., Monday, October 13.

Class A—	1st	2nd	3rd
254—Specimen foliage plant	$5.00	$3.00	$1.00
255—Specimen flowering plant	5.00	3.00	1.00
256—Collection of flowering plants (6 specimens)	5.00	3.00	1.00
257—Collection table ferns (6 specimens)	5.00	3.00	1.00
258—Finest collection of greenhouse foliage plants (12 specimens)	15.00	7.50	5.00
259—Finest collection of greenhouse flowering plants (12 specimens)	15.00	7.50	5.00

CUT FLOWERS

Cut flowers must be ready for exhibition Tuesday, October 14, 12 o'clock, soon after which they will be judged. In judging B-261, basket cut flowers, consideration will be given to the following points:

1. The artistic arrangement of the flowers in the basket.
2. The quality and condition of the flowers.

Emphasis will not be placed on the rarity of the flower exhibit.

Except in B-260 and B-261 all cut flowers to be exhibited in vases.

Class B—	1st	2nd	3rd
260—Basket cut flowers	$5.00	$3.00	$1.00
261—Floral center piece for dining table	4.00	2.00	1.00
262—Cut roses, collection (1 bloom each 6 varieties)	5.00	3.00	1.00
263—Cut roses, any variety (1 specimen)	2.00	1.50	.75
264—Cut dahlias, collection, decorative type (1 bloom each 5 varieties)	5.00	3.00	1.00
265—Cut dahlias, decorative type, any variety (1 specimen)	2.00	1.50	.75
266—Cut dahlias, collection, cactus or hybrid cactus (1 bloom each 5 varieties)	5.00	3.00	1.00

Wirth & Hamid, Inc., New York City

PRESENTS

THE COMEDY LaDELLS

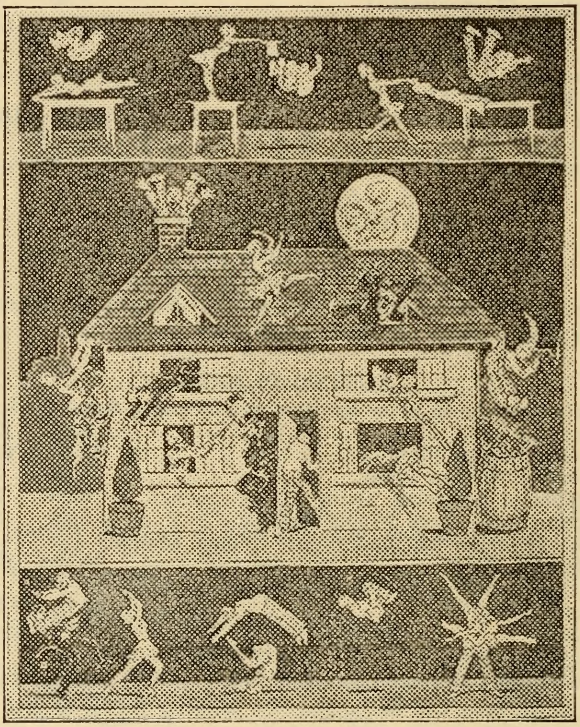

SOMETHING ENTIRELY NEW IN ACROBATIC PERFORMANCE

A pretty girl and several boisterous clowns who are enabled, by special scenery with trick doors and walls, to introduce many new and ridiculous ideas to outdoor audiences

A WHIRLWIND OF ACTION AND LAUGHTER

267—Cut dahlias, cactus or hybrid cactus, any variety (1 specimen)	2.00	1.50	.75
268—Cut dahlias, collection, ball or pompon type (2 blooms each 5 varieties)	5.00	3.00	1.00
269—Cut dahlias, ball or pompon type, any variety (1 specimen)	2.00	1.50	.75
270—Cut chrysanthemums, large exhibition (6 blooms)	3.00	2.00	1.00
271—Cut chrysanthemums, pompon (12 sprays of 3 to 5 flowers each)	3.00	2.00	1.00
272—Cut cosmos (2 dozen sprays of 3 to 5 flowers each)	3.00	2.00	1.00

DEPARTMENT C

CATTLE

Entries in This Department Close October 1, 1930, at 6:00 P. M.
Make Your Entries Early.

Exhibitors must state on entry blank exact number of animals entered.

Stall fees: One dollar for each animal entered. If more than one is used for any one animal, an additional fee must be paid.

See General Rules under Entries.

Do not make entries in champion classes.

HEALTH RULES

All cattle, regardless of age, must be accompanied by a health certificate and tuberculin test chart issued by a qualified veterinarian and approved by the State Veterinarian. The certificate and test chart must accompany the cattle, and they will not be permitted to enter the barns until the certificate and test chart is submitted to the superintendent or his authorized representative.

The tuberculin test must have been applied within a reasonable time preceding the opening date of the Fair. The right is reserved to reject an entry or to remove same after entered, should our veterinarian find the animal is affected with a communicable disease.

Full information concerning the above may be secured by addressing the State Veterinarian, Raleigh, N. C.

SPECIAL RULES

All females thirty-six months of age must have produced a living calf, and entries must be accompanied by affidavits of date of birth of last calf, or give satisfactory evidence of being in calf.

Any bull, thirty-six months old or over on the first day of September of year in which shown that has not dropped to his service during the twelve months preceding said date one or more living calves will not be eligible to show.

CATERPILLAR

REG. U.S. PAT. OFF.

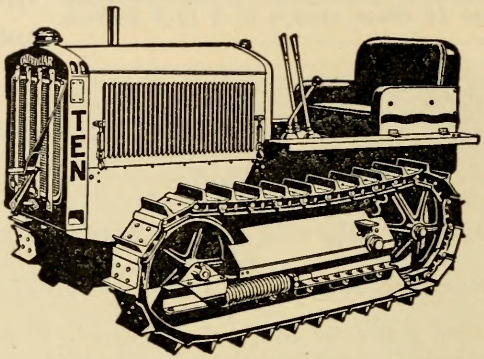

MULTIPLIES X Man-Power | **ADDS + Profits** | **SUBTRACTS — WASTE**

Two ways to bigger incomes from the same field lie in decreasing costs of tillage and increasing yields per acre.

"Keep working"—every day you need to work—says the "Caterpillar" Track Type Tractor.

Raleigh Tractor & Equipment Co.

108 W. Lane Street

RALEIGH, N. C.

Phone 3680 | **L. D. Phone 9902**

All applications for entry of cattle must be accompanied by the name of the breeder, name, number, age and date of birth, and name and number of sire and dam of the animal to be exhibited.

All animals exhibited in this department must be recorded with their respective associations.

All animals entered for exhibition must be in place not later than 10:00 o'clock A. M., Monday, October 13, 1930.

Exhibitors will be required to have blankets removed from all exhibits between the hours of 9:00 A. M. and 4:00 P. M. each day of the Fair.

When on exhibition in the ring, each animal must be under halter and in charge of owner or employee.

Only first premium animals in individual classes will be eligible to compete for championships.

The superintendent or ring clerk shall obtain names and record numbers of all animals composing herds and groups, where regularly entered or substituted, that such data may be included in report of awards.

When an award is made, special attention should be given to see that same is correctly entered in the award book.

SECTION 1—BEEF BREEDS

J. E. FOSTER, Superintendent in Charge, State College Station, Raleigh
GEO. EVANS, Judge.....Advance, N. C.

Amount Offered in this Section	$3,078.87
Amount Offered by Fair	2,683.00
Amount Offered by Specials	395.87

SHORTHORNS

Amount Offered for this Breed	$928.50
Amount Offered by Fair	828.50
Amount Offered by American Shorthorn Breeder's Association	100.00

Class A—	1st	2nd	3rd	4th
273—Bulls calved before June 1, 1927	$15.00	$10.00	$7.50	$4.00
274—Bulls calved between June 1, 1927, and May 31, 1928	15.00	10.00	7.50	4.00
275—Bulls calved between June 1, 1928 and December 31, 1928	15.00	10.00	7.50	4.00
276—Bulls calved between January 1, and May 31, 1929	15.00	10.00	7.50	4.00
277—Bulls calved between June 1 and September 30, 1929	15.00	10.00	7.50	4.00
278—Bulls calved after October 1, 1929	15.00	10.00	7.50	4.00
279—Three bulls owned by exhibitor	15.00	10.00	7.50	4.00
280—Two bulls bred and owned by exhibitor, Numbers 275, 276, 277 and 278	15.00	10.00	7.50	4.00
281—Senior champion bull, Numbers 273, 274 and 275	15.00			
282—Junior champion bull, Numbers 276, 277 and 278	15.00			
283—Grand champion bull, Numbers 281 and 282	15.00			

IT PAYS TO USE FALLING SPRING PRECIPITATED AGRICULTURAL LIME

GUARANTEED 90% LIME CARBONATE WHICH IS 100% SOIL SOLUBLE

FALLING SPRING LIME CO., Inc.

COVINGTON, VA.

SOLD BY

Job P. Wyatt & Sons Company

RALEIGH, NORTH CAROLINA

284—Champion bull, one year old or over, owned by N. C. exhibitor	22.50			
285—Cows calved before June 1, 1927	15.00	10.00	7.50	4.00
286—Cows calved between June 1, 1927, and May 31, 1928	15.00	10.00	7.50	4.00
287—Heifers calved between June 1 and December 31, 1928	15.00	10.00	7.50	4.00
288—Heifers calved between January 1 and May 31, 1929	15.00	10.00	7.50	4.00
289—Heifers calved between June 1 and September 30, 1929	15.00	10.00	7.50	4.00
290—Heifers calved after October 1, 1929	15.00	10.00	7.50	4.0(
291—Cow calved before June 1, 1927, with own calf at side calved after October 1, 1929	15.00	10.00	7.50	4.00
292—Senior champion female	15.00			
293—Junior champion female	15.00			
294—Grand champion female	15.00			
295—Champion female, one year old or over, owned by N. C. exhibitor	22.50			
296—Aged herd one bull from Numbers 273, 274 or 275; one cow from Numbers 285 or 291; one heifer from Numbers 286 or 287; one heifer from Numbers 288 or 289; one heifer from Number 290	15.00	10.00	7.50	4.00
297—Yearling herd, one bull from Numbers 276 or 277; two heifers from Numbers 288 or 289; heifers to be bred by exhibitor	15.00	10.00	7.50	4.00
298—Pair calves, bull from Number 278; heifer from Number 290, both to be bred by exhibitor	15.00	10.00	7.50	4.00
299—Four animals, get of one sire, both sexes to be represented, any age, all to be owned by exhibitor	15.00	10.00	7.50	4.00

The American Shorthorn Breeders' Association will add $100.00 pro rata to the standard classification on Shorthorn breeding cattle.

In the cow and calf class the judge shall consider the cow as 75 per cent, and the calf 25 per cent. In graded herd, either dry or cow with calf is eligible.

Every animal exhibited in the Shorthorn division must have placed above it a descriptive card giving its name, registry number, color, age, sire and dam, and the name and address of the exhibitor. The superintendent of cattle is requested to report any exhibitor of Shorthorns who fails to provide descriptive cards over his animals.

HEREFORDS

Amount Offered for this Breed	$979.37
Amount Offered by Fair	828.50
Amount Offered by American Hereford Cattle Breeders Association	195.87

Class B—	1st	2nd	3rd	4th
300—Bulls calved before June 1, 1927	$15.00	$10.00	$7.50	$4.00
301—Bulls calved between June 1, 1927, and May 31, 1928	15.00	10.00	7.50	4.00
302—Bulls calved between June 1, 1928, and December 31, 1928	15.00	10.00	7.50	4.00
303—Bulls calved between January 1 and May 31, 1929	15.00	10.00	7.50	4.00

When You Sell Teachers You Sell a Generation of Buyers....

Teachers, through the very nature of their work, probably do more to influence the demands and desires of the public both of this and especially of oncoming generations, than any other class of people. When you sell teachers, therefore, you have sold not only the 18,000 people actually engaged in school work, but indirectly the 800,000 children with whom they work.

The wise advertiser looks to the future. He is interested in the second, third, fourth and the hundredth sale even more than in the first sale.

When you sell to teachers you not only sell a discriminating part of the public, but you also help sell your goods and your ideas to the oncoming generation.

You can reach the white teaching force of the state through THE NORTH CAROLINA TEACHER, which belongs to the teachers organization of North Carolina. There are 15,000 subscribers, whose salaries approach twenty million dollars a year.

FOR ADVERTISING RATES APPLY TO

JULE B. WARREN, Business Manager

The North Carolina Teacher

Box 274

RALEIGH, NORTH CAROLINA

304—Bulls calved between June 1 and September 30, 1929	15.00	10.00	7.50	4.00
305—Bulls calved after October 1, 1929	15.00	10.00	7.50	4.00
306—Three bulls owned by exhibitor	15.00	10.00	7.50	4.00
307—Two bulls bred and owned by exhibitor, Numbers 302, 303, 304 and 305	15.00	10.00	7.50	4.00
308—Senior champion bull, Numbers 300, 301 and 302	15.00			
309—Junior champion bull, Numbers 303, 304 and 305	15.00			
310—Grand champion bull, Numbers 308 and 309	15.00			
311—Champion bull, one year old or over, owned by N. C. exhibitor	22.50			
312—Cows calved before June 1, 1927	15.00	10.00	7.50	4.00
313—Cows calved between June 1, 1927, and May 31, 1928	15.00	10.00	7.50	4.00
314—Heifers calved between June 1 and December 31, 1928	15.00	10.00	7.50	4.00
315—Heifers calved between January 1 and May 31, 1929	15.00	10.00	7.50	4.00
316—Heifers calved between June 1 and September 30, 1929	15.00	10.00	7.50	4.00
317—Heifers calved after October 1, 1929	15.00	10.00	7.50	4.00
318—Cow calved before June 1, 1927, with own calf at side calved after October 1, 1929	15.00	10.00	7.50	4.00
319—Senior champion female	15.00			
320—Junior champion female	15.00			
321—Grand champion female	15.00			
322—Champion female, one year old or over, owned by N. C. exhibitor	22.50			
323—Aged herd, one bull from Numbers 300, 301 or 302, one cow from Numbers 312 or 318, one heifer from Numbers 313 or 314, one heifer from Numbers 315 or 316, one heifer from Number 317	15.00	10.00	7.50	4.00
324—Yearling herd, one bull from Numbers 303 or 304, two heifers from Numbers 315 or 316, heifers to be bred by exhibitor	15.00	10.00	7.50	4.00
325—Pair calves, bull from Number 305, heifer from Number 317, both to be bred by exhibitor	15.00	10.00	7.50	4.00
326—Four animals, get of one sire, both sexes to be represented, any age, all to be owned by exhibitor	15.00	10.00	7.50	4.00

The American Hereford Cattle Breeders' Association will appropriate $1.00 for each $4.00 offered by the Fair Association in open competition.

In the cow and calf class the judge shall consider the cow as 75 per cent, and the calf 25 per cent. In graded herd, either dry or cow with calf is eligible.

Every animal exhibilted in the Hereford division must have placed above it a descriptive card giving its name, registry number, color, age, sire and dam, and the name and address of the exhibitor. The superintendent of cattle is requested to report any exhibitor of Herefords who fails to provide descriptive cards over his animals.

N. C. STATE FAIR—1930

"Hear As Well—As See"

Have you ever been seated in the grandstand, at a big Fair, straining your ears in a vain effort to hear the judges' decision at the end of each race? And, between races, have you tried to hear the famous singer on the platform across the track, succeeding only in hearing the ballyhoo artists in the distance on the midway, because the wind was blowing from that direction?

If you have ever had such experiences, you may look forward to the racing and attraction events of the 1930 State Fair with greater pleasure than ever before. The grandstand will be equipped with the famous Western Electric Public Address System, permitting every spectator to understand clearly every announcement that is made, and fully enjoy the attractions. Speakers before the microphones will have their voices carried to every nook and corner of the stands through the media of the most scientific sound amplification system ever developed. This is the same system over which the presidential speeches are made, over which Lindbergh made his talks, and over which all events of the first magnitude are broadcast to large audiences.

So, when you enter the grandstand at the State Fair this year, you will have the assurance that the finest possible equipment has been installed to insure your complete enjoyment of the programs!

Installed by
THE FEGELY AMPLIFYING SERVICE
Pottstown, Pa.

ABERDEEN-ANGUS

Amount Offered for this Breed $928.50
Amount Offered by Fair 828.50
Amount Offered by American Aberdeen-Angus Breeders' Association 100.00

Class C—	1st	2nd	3rd	4th
327—Bulls calved before June 1, 1927	$15.00	$10.00	$7.50	$4.00
328—Bulls calved between June 1, 1927, and May 31, 1928	15.00	10.00	7.50	4.00
329—Bulls calved between June 1, 1928, and December 31, 1928	15.00	10.00	7.50	4.00
330—Bulls calved between January 1 and May 31, 1929	15.00	10.00	7.50	4.00
331—Bulls calved between June 1 and September 30, 1929	15.00	10.00	7.50	4.00
332—Bulls calved after October 1, 1929	15.00	10.00	7.50	4.00
333—Three bulls owned by exhibitor	15.00	10.00	7.50	4.00
334—Two bulls bred and owned by exhibitor, Numbers 329, 330, 331 and 332	15.00	10.00	7.50	4.00
335—Senior champion bull, Numbers 327, 328 and 329	15.00			
336—Junior champion bull, Numbers 330, 331 and 332	15.00			
337—Grand champion bull, Numbers 335 and 336	15.00			
338—Champion bull, one year old or over, owned by N. C. exhibitor	22.50			
339—Cows calved before June 1, 1927	15.00	10.00	7.50	4.00
340—Cows calved between June 1, 1927, and May 31, 1928	15.00	10.00	7.50	4.00
341—Heifers calved between June 1 and December 31, 1928	15.00	10.00	7.50	4.00
342—Heifers calved between January 1 and May 31, 1929	15.00	10.00	7.50	4.00
343—Heifers calved between June 1 and September 30, 1929	15.00	10.00	7.50	4.00
344—Heifers calved after October 1, 1929	15.00	10.00	7.50	4.00
345—Cow calved before June 1, 1927, with own calf at side calved after October 1, 1929	15.00	10.00	7.50	4.00
346—Senior champion female	15.00			
347—Junior champion female	15.00			
348—Grand champion female	15.00			
349—Champion female, one year old or over, owned by N. C. exhibitor	22.50			
350—Aged herd, one bull from Numbers 327, 328 or 329, one cow from Numbers 339 or 345, one heifer from Numbers 340 or 341, one heifer from Numbers 342 or 343, one heifer from Number 344	15.00	10.00	7.50	4.00
351—Yearling herd, one bull from Numbers 330 or 331, two heifers from Numbers 342 or 343, heifers to be bred by exhibitor	15.00	10.00	7.50	4.00
352—Pair calves, bull from Number 332, heifer from Number 344, both to be bred by exhibitor	15.00	10.00	7.50	4.00
353—Four animals, get of one sire, both sexes to be represented, any age, all to be owned by exhibitor	15.00	10.00	7.50	4.00

UNIFORM FULL WEIGHT

COTTONSEED AND COTTONSEED PRODUCTS

The Buckeye Cotton Oil Co.

Local Phone 3037 Long Distance Phone 9900

RALEIGH, N. C.

Fred R. W. Reh, Pres. and Treas. C. E. McKenry, Vice-Pres.

The Washington Decorating Co., Inc.

Established 1853

DECORATORS FOR CELEBRATIONS OF ALL KINDS

Interior and Exterior

FOR BALLS, FAIRS, RECEPTIONS, ETC.

Flags for Hire or Sale; Tents for Rent for All Occasions; Electric Wiring and Festooning for Interior and Exterior; Sign, Scene and Pictorial Painting and Parade Floats; Booths, Emblems, Draperies

108 GAY STREET, ROCKY MOUNT, N. C.

We have been the Official Decorators for the Eastern Carolina Exposition for the past five years; for Sampson County Fair for twelve years; Kinston, Rocky Mount, Mebane, Weldon, Shrine Ceremonials; Goldsboro Auto Shows; June German, Rocky Mount; Henderson Auto Show; Wilson Auto Show, and many others.

Renewals of Contracts Speak for Themselves

The American Aberdeen-Angus Breeders' Association will make a special appropriation of $100.00.

(Classification not received yet.)

In the cow and calf class the judge shall consider the cow as 75 per cent, and the calf 25 pen cent. In graded herd, either dry or cow with calf is eligible.

Every animal exhibited in the Aberdeen-Angus division must have placed above it a descriptive card giving its name, registry number, color, age, sire and dam, and the name and address of the exhibitor. The superintendent of cattle is requested to report any exhibitor of Aberdeen-Angus who fails to provide descriptive cards over his animals.

BEEF STEERS

Fat Steers, Pure Bred, Grade or Cross Bred
(Any Beef Breed)

Amount Offered in this Class by Fair $197.50

Class D—	1st	2nd	3rd	4th
354—Steers calved between January 1, 1929, and May 31, 1929	$15.00	$10.00	$7.50	$4.00
355—Steers calved between June 1, 1929, and September 30, 1929	15.00	10.00	7.50	4.00
356—Steers calved between October 1, 1929, and December 31, 1929	15.00	10.00	7.50	4.00
357—Steers calved after January 1, 1930	15.00	10.00	7.50	4.00
358—Champion steer	15.00			
359—Group of three steers, any age, from Numbers 354, 355 and 356	15.00	10.00	7.50	4.00

SECTION 2—DAIRY BREEDS

J. A. AREY, Superintendent in Charge, State College Station, Raleigh, N. C.
HUGH G. VAN PELT, Judge ..... Waterloo, Iowa

Amount Offered in this Section $3,620.00
By Fair 3,520.00
By Specials, N. C. Guernsey Breeders' Association 100.00

Do not make entries in champion classes.

In Dairy Breed Classes:

A senior yearling is one dropped between August 1, 1928, and February 1, 1929.

A junior yearling is one dropped between February 1, 1929, and August 1, 1929.

All calves dropped since August 1, 1929, and over four months of age should be shown in the calf class.

Graded Herd shall consist of one bull, 2 years old or over; one cow, 3 years old or over; one heifer, 2 years old and under 3; one yearling heifer, and one senior heifer calf.

THE CITY OF RALEIGH
Belongs to the State

THE BANKS OF RALEIGH ARE HERE TO SERVE THE PEOPLE OF THE STATE

WE OFFER:

Our Central Location.
Long and Successful Banking Experience.
Courtesy to Patrons.
Unexcelled Facilities.

EVERY BANKING SERVICE

Commercial : Savings : Trust

THE RALEIGH CLEARING HOUSE ASSOCIATION

Commercial National Bank **Raleigh Banking & Trust Co.**
Mechanics Savings Bank **Wachovia Bank & Trust Co.**
North Carolina Bank & Trust Co.
Wake County Savings Bank

Yearling Herd shall consist of one bull, 1 year old and under 2, and two yearling heifers. Females must be bred by exhibitor.

Calf Herd shall consist of one bull and two heifers, all under 1 year old and all bred by exhibitor.

Get of Sire shall consist of four animals, any age, the get of one sire. Get need not be owned by exhibitor.

Produce of Cow shall consist of two animals, any age, the produce of one cow.

The ages of all animals in two-year-old class and those older, as well as senior yearlings and senior calves, shall be computed to August 1st, while the ages of juniors will be computed to February 1st. Cows 36 months old or over on August 1st of year in which shown, to be eligible to the show, must have produced a calf carried to maturity within 18 months preceding said date. Any bull 36 months old or over on first day of August of year in which shown, that has not dropped to his service one or more living calves during the 12 months, preceding said date, will not be eligible to the show.

All cows in the Dairy Breeds, to be judged in the morning, shall be milked at 6:00 p. m. on the day previous to being judged. Dairy cows to be judged in the afternoon shall be milked at 6:00 a. m. of the same day. The judge may, at his option, require any cow to be milked while in the ring or before the awards are made.

JERSEYS

Jersey Day, Tuesday, October 14

INDIVIDUALS

Class E—	1st	2nd	3rd	4th
360—Bull, three years old or over	$15.00	$10.00	$7.50	$4.00
361—Bull, two years old and under three	15.00	10.00	7.50	4.00
362—Bull, senior yearling	15.00	10.00	7.50	4.00
363—Bull, junior yearling	15.00	10.00	7.50	4.00
364—Bull calf	15.00	10.00	7.50	4.00
365—Bull, senior champion	15.00			
366—Bull, junior champion	15.00			
367—Bull, grand champion	15.00			
368—Bull, champion one year old or over, owned by N. C. exhibitor	15.00			
369—Cow, four years old or over	15.00	10.00	7.50	4.00
370—Cow, three years old or under four	15.00	10.00	7.50	4.00
371—Cow or heifer, two years old and under three	15.00	10.00	7.50	4.00
372—Heifer, senior yearling	15.00	10.00	7.50	4.00
373—Heifer, junior yearling	15.00	10.00	7.50	4.00
374—Heifer calf	15.00	10.00	7.50	4.00
375—Female, senior champion	15.00			
376—Female, junior champion	15.00			
377—Female, grand champion	15.00			
378—Female, champion one year old or over, owned by N. C. exhibitor	15.00			

HERDS

379—Graded Herd	15.00	10.00	7.50	4.00
380—Yearling Herd	15.00	10.00	7.50	4.00
381—Calf Herd	15.00	10.00	7.50	4.00

USE
FALLING SPRING
PRECIPITATED
AGRICULTURAL
LIME

Guaranteed 90% lime carbonate,
which is 100% soil soluble.

USE
FALLING SPRING
POULTRY
GRIT

For growing chicks and
laying hens

FALLING SPRING LIME CO., Inc.
COVINGTON, VA.

SOUTHEASTERN EXPRESS CO.

An independent and publicly owned Express Company, operating over the lines of the Southern Railway System, Mobile & Ohio Railroad, and various connecting rail and boat lines.

AFFORDS QUICK SERVICE

TO ALL POINTS IN THE SOUTHEAST AND CONNECTIONS
SERVICE has been responsible for our substantial growth and the public's acceptance and good will.

EXPEDITIOUS AND SAFE TRANSPORTATION

is an essential need of commerce and industry and it is this want the Southeastern Express Company is endeavoring to fill.

J. E. SKAGGS,
President

Atlanta, Ga.

GROUPS

382—Get of Sire	15.00	10.00	7.50	4.00
383—Produce of Dam	15.00	10.00	7.50	4.00

GUERNSEYS

Guernsey Day, Tuesday, October 14

INDIVIDUALS

Class F—	1st	2nd	3rd	4th
384—Bull, three years old or over	$15.00	$10.00	$7.50	$4.00
385—Bull, two years old and under three	15.00	10.00	7.50	4.00
386—Bull, senior yearling	15.00	10.00	7.50	4.00
387—Bull, junior yearling	15.00	10.00	7.50	4.00
388—Bull calf	15.00	10.00	7.50	4.00
389—Bull, senior champion	15.00			
390—Bull, junior champion	15.00			
391—Bull, grand champion	15.00			
392—Bull, champion one year old or over, owned by N. C. exhibitor	15.00			
393—Cow, four years old or over	15.00	10.00	7.50	4.00
394—Cow, three years old and under four	15.00	10.00	7.50	4.00
395—Cow or heifer, two years old and under three	15.00	10.00	7.50	4.00
396—Heifer, senior yearling	15.00	10.00	7.50	4.00
397—Heifer, junior yearling	15.00	10.00	7.50	4.00
398—Heifer calf	15.00	10.00	7.50	4.00
399—Female, senior champion	15.00			
400—Female, junior champion	15.00			
401—Female, grand champion	15.00			
402—Female, champion, one year old or over, owned by N. C. exhibitor	15.00			

HERDS

403—Graded Herd	15.00	10.00	7.50	4.00
404—Yearling Herd	15.00	10.00	7.50	4.00
405—Calf Herd	15.00	10.00	7.50	4.00

GROUPS

406—Get of Sire	15.00	10.00	7.50	4.00
407—Produce of Dam	15.00	10.00	7.50	4.00

NORTH CAROLINA GUERNSEY BREEDERS ASSOCIATION'S SPECIAL COUNTY HERD SHOW

A County Herd shall be made up of 7 animals owned by at least four different dairymen, all located in the same county. No single dairymen shall have more than four herd of cattle in a County Herd.

All animals in this exhibit over one year old must be registered and registration certificates must be furnished to the superintendent on request. In the case of animals under one year of age the name and number of sire and dam must be furnished.

A County Herd shall consist of the following animals:

1 bull, two years old or over,
1 cow, four years old or over,
1 cow, three years old and under four,
1 cow or heifer, two years old and under three,
1 heifer, senior yearling,
1 heifer, junior yearling,
1 heifer calf.

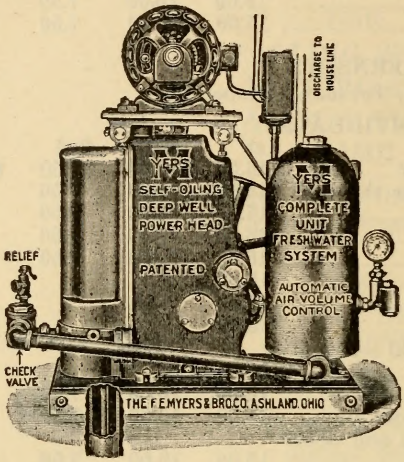

Myers Pumps
AND
Water Systems

A pump or water system for every need. Bring us your pump problems.

DILLON SUPPLY CO.
RALEIGH and DURHAM

TRACTORS
GRADERS
ROAD DRAGS
PLOWS
POWER SHOVELS
ROAD ROLLERS
DUMP WAGONS
DRILLS
AIR COMPRESSORS
ROCK CRUSHERS

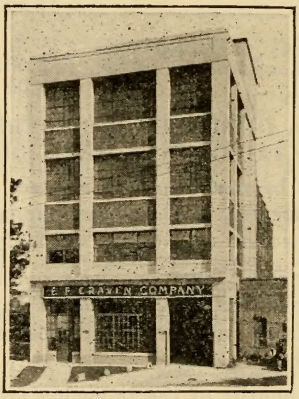

CONCRETE MIXERS
PAVERS
PUMPS
SAW RIGS
WHEELBARROWS
HOISTS
CONCRETE CARTS
CABLE
ASPHALT KETTLES
BROOMS

A COMPLETE LINE OF ROAD BUILDING MACHINERY AND CONTRACTORS' EQUIPMENT CARRIED IN STOCK

E. F. CRAVEN COMPANY
"The Road Machinery Men"

GREENSBORO, N. C. STATE DISTRIBUTORS

Animals shown in a County Herd are eligible and should be shown in the regular classification. However, in order to compete in these classes, all animals must be regularly entered in their individual owner's names.

	1st	2nd	3rd	4th
408—Herd	$60.00	$50.00	$48.00	$42.00

The North Carolina Guernsey Breeders Association offers $100.00 of the above premiums and the North Carolina State Fair $100.00.

For further information write J. A. Arey, Dairy Extension Specialist, State College Station, Raleigh, N. C.

HOLSTEINS

Holstein Friesian Day, Wednesday, October 15

INDIVIDUALS

Class G—	1st	2nd	3rd	4th
409—Bull, three years old or over	$15.00	$10.00	$7.50	$4.00
410—Bull, two years old and under three	15.00	10.00	7.50	4.00
411—Bull, senior yearling	15.00	10.00	7.50	4.00
412—Bull, junior yearling	15.00	10.00	7.50	4.00
413—Bull calf	15.00	10.00	7.50	4.00
414—Bull, senior champion	15.00			
415—Bull, junior champion	15.00			
416—Bull, grand champion	15.00			
417—Bull, champion, one year old or over, owned by N. C. exhibitor	15.00			
418—Cow, four years old or over	15.00	10.00	7.50	4.00
419—Cow, three years old and under four	15.00	10.00	7.50	4.00
420—Cow or heifer, two years old and under three	15.00	10.00	7.50	4.00
421—Heifer, senior yearling	15.00	10.00	7.50	4.00
422—Heifer, junior yearling	15.00	10.00	7.50	4.00
423—Heifer calf	15.00	10.00	7.50	4.00
424—Female, senior champion	15.00			
425—Female, junior champion	15.00			
426—Female, grand champion	15.00			
427—Female, champion, one year old or over, owned by N. C. exhibitor	15.00			

HERDS

428—Graded Herd	15.00	10.00	7.50	4.00
429—Yearling Herd	15.00	10.00	7.50	4.00
430—Calf Herd	15.00	10.00	7.50	4.00

GROUPS

431—Get of Sire	15.00	10.00	7.50	4.00
432—Produce of Dam	15.00	10.00	7.50	4.00

HOLSTEIN-FRIESIAN SPECIALS

The Holstein-Friesian Association of America, Houghton Seavers, Secretary, Brattleboro, Vt., offers to pay the following premiums on Holstein cattle, which is 20% in addition to those offered by the State Fair.

INDIVIDUALS

Class G—	1st	2nd	3rd	4th
409—Bull, three years old or over	$3.00	$2.00	$1.50	$0.80
410—Bull, two years old and under three	3.00	2.00	1.50	.80
411—Bull, senior yearling	3.00	2.00	1.50	.80
412—Bull, junior yearling	3.00	2.00	1.50	.80

The
Harry G. Melville - Nat Reiss Shows

"THE SHOW BEAUTIFUL"

OFFERS on the MIDWAY

SHOWS—17 OF THEM:

GET HAPPY—An elaborate, tuneful, mirthful, colored musical revue.

MONKEY CIRCUS—Plenty of laughs for young and old.

SUPERBA—A truly beautiful, mystifying spectacle.

RODEO—Recalling vividly the thrilling days of the pioneer west.

FAT FAMILY—Tons of talent and laughter.

PANORAMA—A graphic portrayal of the features of modern human existence.

MIDGET FAMILY—Big laughs in microscopic packages.

MAZE—More fun than you thought could exist.

WHOOPEE—All that its name implies.

JOY SHIP—Powered by gales of laughter.

CIRCUS SIDE SHOW—America's largest aggregation of weird oddities.

MABEL—The strangest girl alive.

THE UNBORN—Human life in the making.

MOTORDROME—A million thrills a minute.

WONDERLAND—You'll be surprised.

HAYLOFT—Farm relief for city folks as well.

LAFFIN' THRU—It'll be a long time before you're thru laffin' at this.

FIVE BIG FUN SHOWS

AND RIDES—10 in Number:
Skooter — Leaping Lena — Waltzer — Merry Go Round — Whip — Caterpillar — Merry Mixup — Ferris Wheel — Hey Dey — Lindy Loop.

**"THE
SHOW
WITH
THE
WORTHWHILE
REPUTATION"**

413—Bull calf	3.00	2.00	1.50	.80
418—Cow, four years old or over	3.00	2.00	1.50	.80
419—Cow, three years old and under four	3.00	2.00	1.50	.80
420—Cow or heifer, two years old and under three	3.00	2.00	1.50	.80
421—Heifer, senior yearling	3.00	2.00	1.50	.80
422—Heifer, junior yearling	3.00	2.00	1.50	.80
423—Heifer calf	3.00	2.00	1.50	.80

HERDS

	1st	2nd	3rd	4th
428—Graded Herd	$3.00	$2.00	$1.50	$0.80
429—Yearling Herd	3.00	2.00	1.50	.80
430—Calf Herd	3.00	2.00	1.50	.80

GROUPS

	1st	2nd	3rd	4th
431—Get of Sire	$3.00	$2.00	$1.50	$0.80
432—Produce of Dam	3.00	2.00	1.50	.80

The above premiums are offered on the following conditions:

First—The awards must be placed by a judge who is on the official list issued by the Holstein-Friesian Association of America.

Second—Before exhibition all animals must be recorded in the Herd Book of the Holstein-Friesian Association of America and they must stand on its records in the name of the exhibitor. Certificates of transfer establishing ownership of exhibitor must be produced and the certificates verified by an authorized official. A transfer of ownership for the purpose of exhibition will debar an animal from competing for any prizes offered by the Holstein-Friesian Association of America.

Third—The money will be paid by the Holstein-Friesian Association of America directly to the owners of the winning animals and will not be paid by the Fair management.

Fourth—Before cattle are judged, an authorized official shall examine each certificate of registry for the purpose of identifying each animal. If not identified, prize will not be paid. Unidentified animals cannot compete for prize money.

Fifth—A report of the awards shall be made within sixty days after the close of the Fair on a special blank furnished by the Holstein-Friesian Association of America, otherwise the awards will not be paid.

Sixth—Blankets must be removed from cattle between the hours of 9:00 a. m. and 6:00 p. m. Failure to comply with this regulation will bar the herd from Association prize money. The superintendent of cattle may waive this rule only in the case of sick animals or severe weather.

AYRSHIRES

Ayrshire Day, Wednesday, October 15

INDIVIDUALS

Class H—	1st	2nd	3rd	4th
433—Bull, three years old or over	$15.00	$10.00	$7.50	$4.00
434—Bull, two years old and under three	15.00	10.00	7.50	4.00
435—Bull, senior yearling	15.00	10.00	7.50	4.00
436—Bull, junior yearling	15.00	10.00	7.50	4.00
437—Bull calf	15.00	10.00	7.50	4.00
438—Bull, senior champion	15.00			
439—Bull, junior champion	15.00			

Wirth & Hamid, Inc., New York City

PRESENTS

CERVONE AND HIS BAND

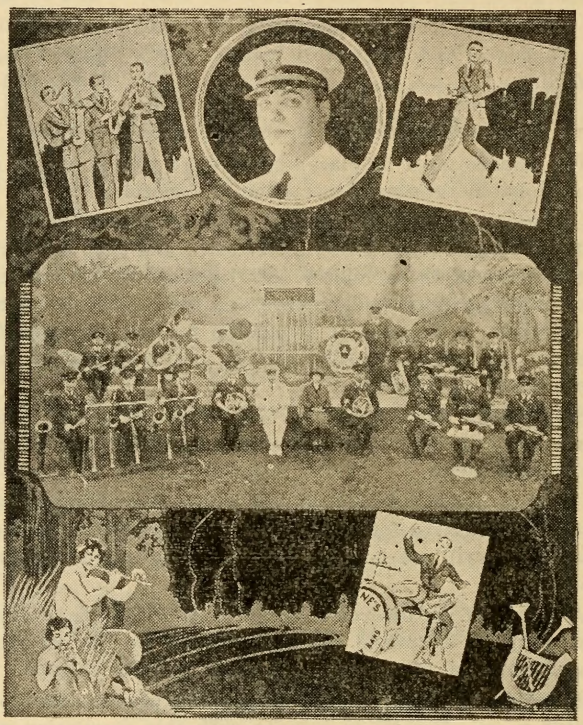

AN ORGANIZATION OF REAL SOLOISTS

Cervone is not only one of the most wonderful leaders ever seen but competent critics say that his is the very best example of musical expression and phrasing ever heard

MISS GERTRUDE J. VAN DEINSE, world's premier outdoor singer, will be featured with this band.

440—Bull, grand champion	15.00			
441—Bull, champion, one year old or over, owned by N. C. exhibitor	15.00			
442—Cow, four years old or over	15.00	10.00	7.50	4.00
443—Cow, three years old and under four	15.00	10.00	7.50	4.00
444—Cow or heifer, two years old and under three	15.00	10.00	7.50	4.00
445—Heifer, senior yearling	15.00	10.00	7.50	4.00
446—Heifer, junior yearling	15.00	10.00	7.50	4.00
447—Heifer calf	15.00	10.00	7.50	4.00
448—Female, senior champion	15.00			
449—Female, junior champion	15.00			
450—Female, grand champion	15.00			
451—Female, champion, one year old or over, owned by N. C. exhibitor	15.00			

HERDS

452—Graded Herd	15.00	10.00	7.50	4.00
453—Yearling Herd	15.00	10.00	7.50	4.00
454—Calf Herd	15.00	10.00	7.50	4.00

GROUPS

455—Get of Sire	15.00	10.00	7.50	4.00
456—Produce of Dam	15.00	10.00	7.50	4.00

DUAL PURPOSE BREEDS
RED POLLS

Red Poll Day, Wednesday, October 15

Class I—	1st	2nd	3rd	4th
457—Bull, three years old or over	$15.00	$10.00	$7.50	$4.00
458—Bull, two years old and under three	15.00	10.00	7.50	4.00
459—Bull, senior yearling	15.00	10.00	7.50	4.00
460—Bull, junior yearling	15.00	10.00	7.50	4.00
461—Bull calf	15.00	10.00	7.50	4.00
462—Bull, senior champion	15.00			
463—Bull, junior champion	15.00			
464—Bull, grand champion	15.00			
465—Bull, champion, one year old or over, owned by N. C. exhibitor	15.00			
466—Cow, four years old or over	15.00	10.00	7.50	4.00
467—Cow, three years old and under four	15.00	10.00	7.50	4.00
468—Cow or heifer, two years old and under three	15.00	10.00	7.50	4.00
469—Heifer, senior yearling	15.00	10.00	7.50	4.00
470—Heifer, junior yearling	15.00	10.00	7.50	4.00
471—Heifer calf	15.00	10.00	7.50	4.00
472—Female, senior champion	15.00			
473—Female, junior champion	15.00			
474—Female, grand champion	15.00			
475—Female, champion, one year old or over, owned by N. C. exhibitor	15.00			

HERDS

476—Graded Herd	15.00	10.00	7.50	4.00
477—Yearling Herd	15.00	10.00	7.50	4.00
478—Calf Herd	15.00	10.00	7.50	4.00

GROUPS

479—Get of Sire	15.00	10.00	7.50	4.00
480—Produce of Dam	15.00	10.00	7.50	4.00

Piedmont Wagon & Manufacturing Company

Limited

FARM AND ROAD WAGONS
DRAYS AND LOG GEARS

Hickory, N. C.

D. P. Covington Co.

Concord, N. C.

KEEP CANDY HANDY

CANDIES

For the Kiddies—and Grown-ups, Too

Carload Buyers Hardware and Building Materials
Wholesale and Retail

Value, service, satisfaction—our basis of successful merchandising

CAROLINA HARDWARE CO.

Corner Wilmington and Martin Streets RALEIGH, N. C.

Phone 233

SECTION 3—SHEEP

J. E. FOSTER, Superintendent in Charge.....State College, Raleigh, N. C.
GEORGE EVANS, Judge .....Advance, N. C.
Amount Offered in this Section.....$1,470.00
Amount Offered by Fair..... 1,280.00
Amount Offered by Specials..... 190.00

Do not make entries in championship classes.

Exhibitors must specify on entry blank the number of animals entered and the number of pens wanted.

Pens, $2.00 each.

All animals entered for exhibition must be in place not later than 10:00 a. m., Monday, October 13th.

All animals over three months old must be recorded and appear in the name of the exhibitor on the records of their respective associations. Animals recorded in individual names can not be shown in name of firm or of the farm, but must be shown exactly as they appear on the records. This rule is fair, and will be strictly enforced. See Rules.

Exhibitors must be prepared to show certificates of registration if called for.

The judges are requested to give special attention to actual merit, and in order to avoid mistakes, it is their duty to inquire as to time of shearing, manner of fitting, age of lambs, etc.

Misrepresentation in any form on part of exhibitor, or agent, forfeits all premiums awarded.

An exhibitor's flock shall consist of one ram, one year old or over; ewe, two years old or over; ewe, one year old and under two; and ewe, under one year old, owned by exhibitor.

A breeder's flock shall consist of one yearling ram, two yearling ewes and two ewe lambs, bred and owned by exhibitor.

Get of ram shall consist of pen of four lambs under one year, either sex, the get of one sire, bred and owned by exhibitor.

Aged rams and ewes must be two years old or over; yearlings, one year old and under two, lambs, under one year.

All sheep entered must be in apparently healthy condition. The right is reserved to reject an entry or to remove same after entered should our veterinarian find that the animal is affected with a communicable disease.

The clerk of awards must take special pains after an award is made to properly enter it on the records. It is absolutely necessary that the name of animal, registry number, date of birth and ear tag number be given for all animals awarded prizes.

In case a substitute animal is shown or in case this date were not given

Cooperative Cotton Marketing Has Come to Stay

Eight years ago we started Cooperative Marketing in this State.

We all had faith in our project, but not even the most hopeful and optimistic of us expected by this date to see our

National Government pass the Agricultural Marketing Act, set up the Federal Farm Board, and adopt Cooperative Marketing as the best means to help a sorely distressed American agriculture, and to back this up with $500,000,000 of real American money.

We are steadily growing under our new contract.

Deliveries in 1927 were 46,000 bales
Deliveries in 1928 were 58,000 bales
Deliveries in 1929 were 110,000 bales

and 1929 crop was our shortest crop in thirteen years.

Confidence is expressed in our organization by the fact that we doubled our membership last year.

North Carolina Cotton Growers Cooperative Association

DR. B. W. KILGORE
President

JNO. T. THORNE
Vice-President

U. B. BLALOCK
Sec'y-Treas. & General Manager

and recorded in judge's book at time entries were made, it must be supplied by the clerk. Records of awards must be complete in every detail or premiums will not be paid.

SHROPSHIRES

Amount Offered in this Breed	$410.00
Amount Offered by Fair	320.00
Amount Offered by American Shropshire Registry Association	90.00

Class A—	1st	2nd	3rd	4th	5th
481—Ram, two years old or over	$10.00	$8.00	$6.00	$4.00	$2.00
482—Ram, one year old and under two	10.00	8.00	6.00	4.00	2.00
483—Ram, under one year	10.00	8.00	6.00	4.00	2.00
484—Ewe, two years old or over	10.00	8.00	6.00	4.00	2.00
485—Ewe, one year old and under two	10.00	8.00	6.00	4.00	2.00
486—Ewe, under one year	10.00	8.00	6.00	4.00	2.00

CHAMPIONS

487—Champion ram	10.00
488—Champion ewe	10.00
489—Champion ram, 6 months old or over owned by N. C. exhibitors	15.00
490—Champion ewe, 6 months old or over owned by N. C. exhibitors	15.00

GROUPS

491—Exhibitor's flock	10.00	8.00	6.00	4.00	2.00
492—Breeder's flock	10.00	8.00	6.00	4.00	2.00
493—Get of ram	10.00	8.00	6.00	4.00	2.00

The American Shropshire Registry Association offers $90.00 on the classification below "open to out of State bred sheep but to American bred animals."

NORTH CAROLINA STATE FAIR (American Bred)

	1st	2nd	3rd	4th
Ram, two years old or over	$5.00	$4.00	$2.00	$2.00
Ram, one year and under two	5.00	4.00	2.00	2.00
Ram lamb, under one year	5.00	4.00	2.00	2.00
Ewe, one year and under two	5.00	4.00	2.00	2.00
Ewe lamb, under one year	5.00	4.00	2.00	2.00
Pen, four lambs, bred by exhibitor	5.00	4.00	2.00	2.00
Pen, three yearling rams, bred by exhibitor	5.00	4.00	2.00	2.00

HAMPSHIRES

Amount Offered in this Breed	$420.00
Amount Offered by Fair	320.00
Amount Offered by American Hampshire Registry Association	100.00

Class B—	1st	2nd	3rd	4th	5th
494—Ram, two years old or over	$10.00	$8.00	$6.00	$4.00	$2.00
495—Ram, one year old and under two	10.00	8.00	6.00	4.00	2.00
496—Ram, under one year	10.00	8.00	6.00	4.00	2.00
497—Ewe, two years old or over	10.00	8.00	6.00	4.00	2.00
498—Ewe, one year old and under two	10.00	8.00	6.00	4.00	2.00
499—Ewe, under one year	10.00	8.00	6.00	4.00	2.00

CHAMPIONS

500—Champion ram	10.00
501—Champion ewe	10.00
502—Champion ram, 6 months old or over, owned by N. C. exhibitors	15.00
503—Champion ewe, 6 months old or over, owned by N. C. exhibitors	15.00

WIRTH
AND
HAMID

INCORPORATED

1560 BROADWAY NEW YORK CITY

Long Distance Phones, Bryant 2410-2411

THE LARGEST

FAIR, PARK and CIRCUS BOOKING OFFICE
IN THE WORLD
FEATURING
The Greatest and Most Sensational Free
Attractions Garnered From the Four
Corners of the Earth

Branch Offices

BOSTON — PARIS — LONDON — BERLIN

GROUPS

504—Exhibitor's flock	10.00	8.00	6.00	4.00	2.00
505—Breeder's flock	10.00	8.00	6.00	4.00	2.00
506—Get of Ram	10.00	8.00	6.00	4.00	2.00

Special prizes offered by the American Hampshire Sheep Association at North Carolina State Fair to be held October 13th to 18th, 1930, under the following rules and conditions:

First: All sheep competing for our specials must be bred and owned by exhibitor who must be a member of this Association in good standing.

Second: All sheep showing for our specials must be recorded in this Association and carry the Association labels in their ears at time of showing.

Third: The Secretary of the Fair or Superintendent of the Sheep Department must certify to all winnings, giving the Association numbers of the winning animals as shown by the labels in their ears, with name and address of winner. Such certification to be received at this office within 90 days of the close of the Fair or prizes will not be paid.

Fourth: Only one prize will be paid any exhibitor. No sheep artificially colored will be awarded any Association special prize money.

Fifth: All prizes won will be sent the winners direct from this office upon receipt of proper certification.

Sixth: The special prize list as offered together with these rules and regulations must be printed in full in your regular premium list.

On Pen of Three Best Ram Lambs

	1st	2nd	3rd	4th	5th
507	$30.00	$25.00	$20.00	$15.00	$10.00

Secretary, American Hampshire Sheep Association.

DORSETS

Amount Offered for this Breed $320.00
Amount Offered by Fair 320.00

Class C—	1st	2nd	3rd	4th	5th
508—Ram, two years old or over	$10.00	$8.00	$6.00	$4.00	$2.00
509—Ram, one year old and under two	10.00	8.00	6.00	4.00	2.00
510—Ram, under one year	10.00	8.00	6.00	4.00	2.00
511—Ewe, two years old or over	10.00	8.00	6.00	4.00	2.00
512—Ewe, one year old and under two	10.00	8.00	6.00	4.00	2.00
513—Ewe, under one year	10.00	8.00	6.00	4.00	2.00

CHAMPIONS

514—Champion ram	10.00
515—Champion ewe	10.00
516—Champion ram, 6 months old or over, owned by N. C. exhibitors	15.00
517—Champion ewe, 6 months old or over, owned by N. C. exhibitors	15.00

GROUPS

518—Exhibitor's flock	10.00	8.00	6.00	4.00	2.00
519—Breeder's flock	10.00	8.00	6.00	4.00	2.00
520—Get of Ram	10.00	8.00	6.00	4.00	2.00

FIRESTONE TIRES

ROAD AND SPEEDWAY CHAMPIONS

COMPLETE TIRE SERVICE UNDER ONE ROOF

Drive in today and get the most complete, efficient and economical service in town

Gas — Oil — Lubrication — Crankcase Service — Tire Repairing — Brake Testing and Relining — Battery Testing and Charging — Car Washing and Polishing

ROAD SERVICE

Raleigh Firestone Service Stores, Inc.

Corner of McDowell and Martin Streets

Phone 1622 Raleigh, N. C.

POSTER ADVERTISING

Giving the Fair the greatest possible circulation for the dollar invested.

Make your space reservations early enough in order that you may obtain same.

Address: Sales Department

GENERAL OUTDOOR ADV. CO.

Box 321 Raleigh, N. C.

SOUTHDOWNS

Amount Offered for this Breed $320.00
Amount Offered by Fair 320.00

Class D—	1st	2nd	3rd	4th	5th
521—Ram, two years old or over	$10.00	$8.00	$6.00	$4.00	$2.00
522—Ram, one year old and under two	10.00	8.00	6.00	4.00	2.00
523—Ram, under one year	10.00	8.00	6.00	4.00	2.00
524—Ewe, two years old or over	10.00	8.00	6.00	4.00	2.00
525—Ewe, one year old and under two	10.00	8.00	6.00	4.00	2.00
526—Ewe, under one year	10.00	8.00	6.00	4.00	2.00

CHAMPIONS

527—Champion ram	10.00
528—Champion ewe	10.00
529—Champion ram, 6 months old or over, owned by N. C. exhibitors	15.00
530—Champion ewe, 6 months old or over, owned by N. C. exhibitors	15.00

GROUPS

531—Exhibitor's flock	10.00	8.00	6.00	4.00	2.00
532—Breeder's flock	10.00	8.00	6.00	4.00	2.00
533—Get of Ram	10.00	8.00	6.00	4.00	2.00

DEPARTMENT D
DAIRY PRODUCTS

W. L. CLEVENGER, Superintendent in Charge, State College, Raleigh, N. C.
Amount Offered in this Department $85.00

RULES

Exhibits of butter and other dairy products must reach Fair Grounds not later than October 13th, and will not be accepted after 5 o'clock p. m. of that day.

Entries confined to the State of North Carolina.

An exhibit of creamery butter will consist of four one-pound prints. It must be made from gathered cream at a factory receiving cream from not less than ten herds.

An exhibit of factory-made Cheddar cheese will consist of one twenty-pound cheese.

An exhibit of dairy butter will consist of two one-pound prints, and must be made from hand separator cream, and from a herd of not less than four cows.

An exhibit of farm butter will consist of two one-pound prints, and must be made without the use of cream separator.

Cheese and butter should be sent prepaid to North Carolina State Fair, Raleigh, N. C., care of Superintendent of Dairy Products.

When the fair is over the products will be sold to best advantage and

ZEBULON SUPPLY COMPANY

"The Farmers Best Friend"

WE CAN FURNISH FERTILIZER, FARM IMPLEMENTS PROVISIONS, DRY GOODS AND NOTIONS, SEEDS and FIELD FENCE

F-U-R-N-I-T-U-R-E

FUNERAL DIRECTORS AND EMBALMERS

Ambulance Service

We are prepared to furnish the home complete. You will find in our furniture department the most up-to-date and modernistic furniture. Kitchen Cabinets, Floor Coverings, Stoves and Ranges, Chinaware and Radios

Our Furniture Department Contains Over Twenty Thousand Square Feet

Zebulon Supply Company's Furniture Department

ZEBULON, NORTH CAROLINA

C. V. Whitley, Manager

remittance made to exhibitor unless exhibitor desires to call for his entry, in which case arrangements should be made with the superintendent in charge.

	1st	2nd	3rd	4th	5th	6th	7th	8th
534—For highest scoring North Carolina Creamery Butter	$8	$7	$6	$5	$4	$3	$2	$1
535—For highest scoring Factory-Made Cheddar Cheese	$5	$3	$2					
536—For highest scoring Dairy Butter	$5	$3	$1					
537—For highest scoring two pounds Home Made Country Butter	$6	$5	$4	$3	$2	$1		
538—For highest scoring two pounds Home Made Cottage Cheese	$5	$3	$1					

DEPARTMENT E

SWINE

W. V. HAYS, Superintendent in Charge.....State College, Raleigh, N. C.
E. H. HOSTETLER, Professor of Animal Husbandry, State Coll., Raleigh

Amount Offered in this Department.....$3,722.00

Entries in This Department Close October 1, 1930

To avoid switching charges and delay bill hogs as follows: For Exhibit, North Carolina State Fair, Camp Polk, N. C., Care Seaboard Air Line Railway.

Exhibitors must specify on entry blank the number of animals entered and the number of pens wanted.

Reserved pens, $2.00 each.

SEE RULES

Age of animals shall be reckoned from September 1st.

An aged animal is one farrowed prior to September 1st, 1928.

A senior yearling is one farrowed between September 1, 1928, and March 1, 1929.

A junior yearling is one farrowed between March 1st, 1929, and September 1st, 1929.

A senior pig is one farrowed between September 1st, 1929, and March 1st, 1930.

A junior pig is one farrowed between March 1st, 1930, and September 1st, 1930.

All animals over six months old must be recorded in the name of the exhibitor on the records of their respective associations.

How many ways do you *use* "STANDARD" Products?

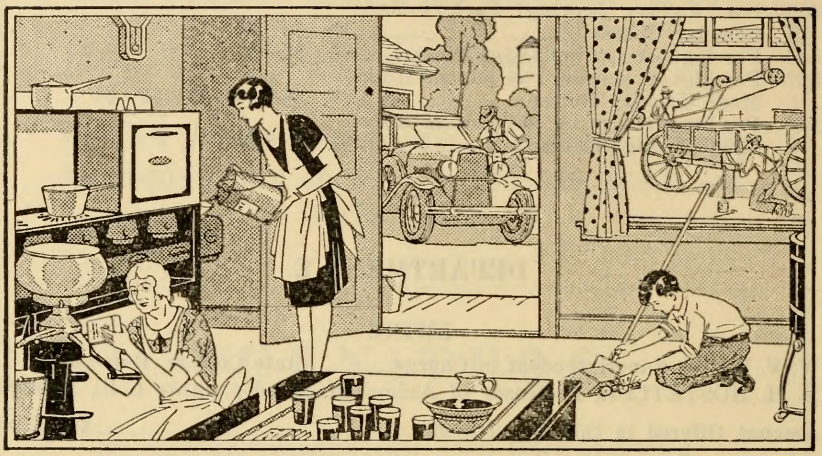

"Standard" makes an entire line of products especially for farm and household use. There is "Standard" Household Lubricant—a light unadulterated oil—just right for the mechanism of your gun, locks and hinges. "Standard" Parowax, pure, crystal-white, in neat blue packages, for coating jelly jar tops. Never lumps. Never cracks.

"Standard" Separator Oil prolongs the life of your separator. "Standard" Liquid Gloss keeps cars and furniture looking their "Sunday-best." "Standard" Belt Dressing saves stress and strain on every job. Many others, too.

All "Standard" products are refined with the same care and skill that have put ESSO and "Standard" Gasoline head and shoulders above other motor fuels. When any petroleum product is displayed with the "Standard" emblem you may be sure of its uniform high quality.

Motor Oil
Mica Axle Grease
Penetrating Oil
Household Lubricant
Separator Oil

Parowax
Kerosene
Liquid Gloss
Harness Oil

Compound Neatsfoot Harness Oil
Plumbers' Cutting Oil
Harvester Oil
Belt Dressing

STANDARD

"STANDARD"
FARM PRODUCTS

All sows two years old or over, eligible to show, must have produced living offspring within twelve months preceding the first of September of year shown; and all boars of like age must have sired pigs born within that time. Affidavit may be required to substantiate the above.

Boars over one year old must have their tusks removed before showing.

Get of sire shall consist of four swine, any age, the get of one boar.

Produce of dam shall consist of four swine, any age, the produce of one sow.

Breeder's young herd shall consist of one boar and three sows, under one year old, bred and owned by exhibitor.

Exhibitor's herd shall consist of one boar and three sows, over one year old, all owned by exhibitor.

All animals entered for exhibiton shall be in place not later than 10:00 a. m., Monday, October 13th.

Section 10 of Regulation No. 3 of the Livestock Sanitary Laws and Regulations of the North Carolina Department of Agriculture, is as follows:

"All swine exhibited at any agricultural fair, or other exhibit within this State, must be accompanied by an affidavit from the owner, certifying that such swine are apparently free from any symptoms of a contagious disease; that they are from premises where no known contagious diseased swine exist, and that they have been properly inoculated with serum alone not less than 7 days, nor more than 30 days, or with the serum and virus not less than 30 days immediately prior to being placed on exhibit."

All entries must comply with this section. The right is reserved to reject an entry or to remove same after entered, should our veterinarian find that the animal is affected with a communicable disease.

The superintendent or ring clerk shall obtain names and record numbers of all animals composing herds and groups, where regularly entered or substituted, that such data may be included in report of awards.

All animals must be installed by 10:00 a. m. the first opening day of the Fair.

When an award is made, special attention should be given to see that same is correctly entered in the award book.

Herds or individuals having no competition will be given proper awards, but only second money.

Spotted Poland Chinas will be shown in the same class with Standard Poland Chinas.

RALEIGH BODY & MFG. CO.

PHONE 531 RALEIGH, N. C.

Division of

RALEIGH IRON WORKS CO.

We manufacture all types of Commercial Truck Bodies and carry popular types in stock

SPECIAL BODIES BUILT TO SPECIFICATIONS

We Rebuild Wrecked Automobile Bodies to Look and Serve Like New

Skilled Workmen for Every Service

WE WELCOME YOU TO RALEIGH AND INVITE YOU TO VISIT OUR PLANT AT 925 SOUTH BLOUNT ST.

RALEIGH TRANSFER CO., Inc.

HEAVY HAULING A SPECIALTY

Sand and Gravel For Sale

Telephone 81

RALEIGH, N. C.

POLAND CHINA AND SPOTTED POLAND CHINA

Amount Offered on above Breeds $650.00

Class A—	1st	2nd	3rd	4th	5th
539—Boar, two years old and over	$15.00	$12.00	$8.00	$6.00	$4.00
540—Boar, senior yearling	15.00	12.00	8.00	6.00	4.00
541—Boar, junior yearling	15.00	12.00	8.00	6.00	4.00
542—Boar, senior pig	12.00	10.00	8.00	6.00	4.00
543—Boar, junior pig	12.00	10.00	8.00	6.00	4.00
544—Sow, two years old or over	15.00	12.00	8.00	6.00	4.00
545—Sow, senior yearling	15.00	12.00	8.00	6.00	4.00
546—Sow, junior yearling	15.00	12.00	8.00	6.00	4.00
547—Sow, senior pig	12.00	10.00	8.00	6.00	4.00
548—Sow, junior pig	12.00	10.00	8.00	6.00	4.00
549—Aged herd owned by exhibitor	15.00	12.00	8.00	6.00	4.00
550—Young herd owned by exhibitor	15.00	12.00	8.00	6.00	4.00
551—Get of sire	12.00	10.00	8.00	6.00	4.00
552—Produce of dam	12.00	10.00	8.00	6.00	4.00
553—Senior champion boar	5.00				
554—Junior champion boar	5.00				
555—Grand champion boar	15.00				
556—Senior champion sow	5.00				
557—Junior champion sow	5.00				
558—Grand champion sow	15.00				

DUROC JERSEY

Amount Offered on this Breed $650.00

Class B—	1st	2nd	3rd	4th	5th
559—Boar, two years old	15.00	$12.00	$8.00	$6.00	$4.00
560—Boar, senior yearling	15.00	12.00	8.00	6.00	4.00
561—Boar, junior yearling	15.00	12.00	8.00	6.00	4.00
562—Boar, senior pig	12.00	10.00	8.00	6.00	4.00
563—Boar, junior pig	12.00	10.00	8.00	6.00	4.00
564—Sow, two years old or over	15.00	12.00	8.00	6.00	4.00
565—Sow, senior yearling	15.00	12.00	8.00	6.00	4.00
566—Sow, junior yearling	15.00	12.00	8.00	6.00	4.00
567—Sow, senior pig	12.00	10.00	8.00	6.00	4.00
568—Sow, junior pig	12.00	10.00	8.00	6.00	4.00
569—Aged herd owned by exhibitor	15.00	12.00	8.00	6.00	4.00
570—Young herd owned by exhibitor	15.00	12.00	8.00	6.00	4.00
571—Get of sire	12.00	10.00	8.00	6.00	4.00
572—Produce of dam	12.00	10.00	8.00	6.00	4.00
573—Senior champion boar	5.00				
574—Junior champion boar	5.00				
575—Grand champion boar	15.00				
576—Senior champion sow	5.00				
577—Junior champion sow	5.00				
578—Grand champion sow	15.00				

HAMPSHIRE

Amount Offered on this Breed $650.00

Class C—	1st	2nd	3rd	4th	5th
579—Boar, two years old and over	$15.00	$12.00	$8.00	$6.00	$4.00
580—Boar, Senior yearling	15.00	12.00	8.00	6.00	4.00
581—Boar, junior yearling	15.00	12.00	8.00	6.00	4.00
582—Boar, senior pig	12.00	10.00	8.00	6.00	4.00
583—Boar, junior pig	12.00	10.00	8.00	6.00	4.00
584—Sow, two years old or over	15.00	12.00	8.00	6.00	4.00
585—Sow, senior yearling	15.00	12.00	8.00	6.00	4.00
586—Sow, junior yearling	15.00	12.00	8.00	6.00	4.00

Wirth & Hamid, Inc., New York City

PRESENTS

THE INIMITABLE RASSANA

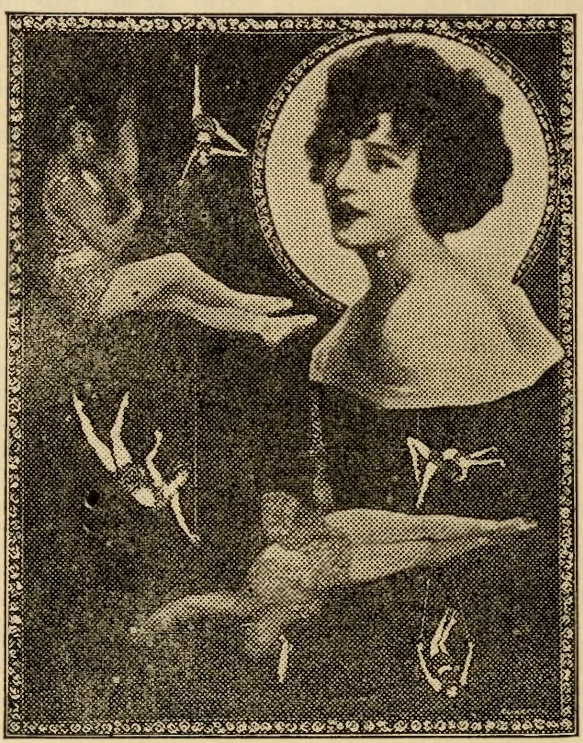

A daring and lovely diminutive gymnast direct from European triumphs—her first appearance in America—presenting an amazing array of sensational and thrilling gymnastic feats

CONCLUDING WITH 150 ONE-ARM KICK-OVERS 50 FEET IN THE AIR

587—Sow, senior pig	12.00	10.00	8.00	6.00	4.00
588—Sow, junior pig	12.00	10.00	8.00	6.00	4.00
589—Aged herd owned by exhibitor	15.00	12.00	8.00	6.00	4.00
590—Young herd owned by exhibitor	15.00	12.00	8.00	6.00	4.00
591—Get of sire	12.00	10.00	8.00	6.00	4.00
592—Produce of dam	12.00	10.00	8.00	6.00	4.00
593—Senior champion boar	5.00				
594—Junior champion boar	5.00				
595—Grand champion boar	15.00				
596—Senior champion sow	5.00				
597—Junior champion sow	5.00				
598—Grand champion sow	15.00				

BERKSHIRE

Amount Offered on this Breed $650.00

Class D—	1st	2nd	3rd	4th	5th
599—Boar, two years old and over	$15.00	$12.00	$8.00	$6.00	$4.00
600—Boar, senior yearling	15.00	12.00	8.00	6.00	4.00
601—Boar, junior yearling	15.00	12.00	8.00	6.00	4.00
602—Boar, senior pig	12.00	10.00	8.00	6.00	4.00
603—Boar, junior pig	12.00	10.00	8.00	6.00	4.00
604—Sow, two years old or over	15.00	12.00	8.00	6.00	4.00
605—Sow, senior yearling	15.00	12.00	8.00	6.00	4.00
606—Sow, junior yearling	15.00	12.00	8.00	6.00	4.00
607—Sow, senior pig	12.00	10.00	8.00	6.00	4.00
608—Sow, junior pig	12.00	10.00	8.00	6.00	4.00
609—Aged herd owned by exhibitor	15.00	12.00	8.00	6.00	4.00
610—Young herd owned by exhibitor	15.00	12.00	8.00	6.00	4.00
611—Get of sire	12.00	10.00	8.00	6.00	4.00
612—Produce of dam	12.00	10.00	8.00	6.00	4.00
613—Senior champion boar	5.00				
614—Junior champion boar	5.00				
615—Grand champion boar	15.00				
616—Senior champion sow	5.00				
617—Junior champion sow	5.00				
618—Grand champion sow	15.00				

TAMWORTH

Amount Offered on this Breed $650.00

Class E—	1st	2nd	3rd	4th	5th
619—Boar, two years old and over	$15.00	$12.00	$8.00	$6.00	$4.00
620—Boar, senior yearling	15.00	12.00	8.00	6.00	4.00
621—Boar, junior yearling	15.00	12.00	8.00	6.00	4.00
622—Boar, senior pig	12.00	10.00	8.00	6.00	4.00
623—Boar, junior pig	12.00	10.00	8.00	6.00	4.00
624—Sow, two years old or over	15.00	12.00	8.00	6.00	4.00
625—Sow, senior yearling	15.00	12.00	8.00	6.00	4.00
626—Sow, junior yearling	15.00	12.00	8.00	6.00	4.00
627—Sow, senior pig	12.00	10.00	8.00	6.00	4.00
628—Sow, junior pig	12.00	10.00	8.00	6.00	4.00
629—Aged herd owned by exhibitor	15.00	12.00	8.00	6.00	4.00
630—Young herd owned by exhibitor	15.00	12.00	8.00	6.00	4.00
631—Get of sire	12.00	10.00	8.00	6.00	4.00
632—Produce of dam	12.00	10.00	8.00	6.00	4.00
633—Senior champion boar	5.00				
634—Junior champion boar	5.00				
635—Grand champion boar	15.00				
636—Senior champion sow	5.00				
637—Junior champion sow	5.00				
638—Grand champion sow	15.00				

PARKERS, Inc.

DRUGS : SEED : PETS
Poultry and Stock Supplies

PHONE 715 311 S. Wilmington St.
RALEIGH, N. C.

CAPITOL RESTAURANT

"Carolina's Finest"

WELCOME FOR FAIR VISITORS

8 West Martin Street Opposite Postoffice
RALEIGH, N. C.

THE NORTH CAROLINA YEAR BOOK

Contains the names of all State, County, Municipal officers, State bonded indebtedness with interest rate; also, that of each Town and County. Know North Carolina.

Published Annually by

The News and Observer Publishing Company

RALEIGH, N. C.

BARROW SHOW

Amount Offered on Barrows $472.00

Rule 1. Competition open only to North Carolina exhibitors.

Rule 2. All breeds or grades eligible to compete.

Rule 3. Barrows to compete in Classes 1, 3 and 5, must be farrowed on or after January 1st and before March 1, 1930.

Rule 4. Barrows to compete in Classes 2, 4 and 6, must be farrowed on or after March 1, 1930.

Barrows competing in pens may compete as singles but no barrow competing in one pen will be allowed to compete in another pen.

Class	1st	2nd	3rd	4th	5th	6th
639—1—Single barrows	$12.00	$10.00	$ 8.00	$ 6.00	$ 5.00	$ 4.00
640—2—Single barrows	12.00	10.00	8.00	6.00	5.00	4.00
641—3—Pen of 3 barrows	18.00	15.00	12.00	10.00	8.00	5.00
642—4—Pen of 3 barrows	18.00	15.00	12.00	10.00	8.00	5.00
643—5—Pen of 5 barrows	20.00	18.00	15.00	12.00	10.00	8.00
644—6—Pen of 5 barrows	20.00	18.00	15.00	12.00	10.00	8.00

645—Class 7—Champion barrow	$10.00
Reserve champion barrow	5.00
646—Class 8—Champion pen of 3 barrows	10.00
Reserve champion pen of 3 barrows	5.00
647—Class 9—Champion pen of 5 barrows	15.00
Reserve champion pen of 5 barrows	10.00
648—Class 10—Sweepstakes pen of 3 or 5 barrows	25.00

These barrows will be judged by a packer buyer and can be sold on the grounds at market price if so desired.

DEPARTMENT F

POULTRY

Fourteenth Official State Poultry Show of North Carolina, held jointly by the North Carolina State Fair and the North Carolina Poultry Association.

C. F. PARRISH, Superintendent in Charge ..... State College, Raleigh, N. C.

Amount Offered in this Department $4,452.00

Entries in This Department Close Wednesday, October 1st, 6:00 P. M.

Entries must be made on printed forms provided by the manager for that purpose and must be in full compliance with the printed instructions on same. Study the list carefully, then fill out the entry blank with section number, book number, premium list number, and name of breed and variety as they appear in the premium list. Do not send in your birds for exhibit without first having them entered. **Note the above date for the closing of entries in this Department.**

Positively no entries will be accepted after opening of fair.

Wirth & Hamid, Inc., New York City

PRESENTS

ABE GOLDSTEIN

AMERICA'S FOREMOST CHARACTER CLOWN

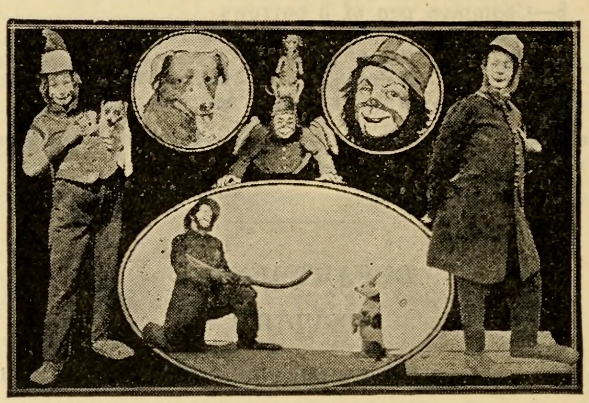

The Clown Cop and His Dog

WITH

The Act that Adds the Comedy Punch

TEDDY, THE RABBIT DOG

RULES AND REGULATIONS GOVERNING CLASSES

(Read Carefully)

1. Entries in this Department will be limited to the states of Virginia, North Carolina, South Carolina, Georgia, Florida, Alabama, Mississippi, Louisiana, Tennessee and Kentucky; excepting the special classification, which is open to the world. Breeders and fanciers are cordially invited.

2. No carload or professional string-man exhibit will be allowed to compete for premiums, except those resident in the states named who are owners and breeders of the birds they exhibit, and maintain a breeding establishment sufficient to raise the birds so exhibited.

Note: This rule will not be construed to debar any legitimate number of exhibitors from combining and chartering a car to transport their exhibits if by so doing they can save freight and other expenses, but it will be enforced against those it is intended to debar.

3. All entries must be made with T. B. Smith, Secretary-Manager, not later than Wednesday, October 1st, 6:00 p. m., and entry fees paid in full at time of entry. Please note carefully amount of entry fees required in the various classes. Birds must reach Raleigh not later than 10:00 a. m., Monday, October 13th. Judging will begin promptly at 10:00 a. m. Tuesday. All birds not in place at that time will be debarred from competition.

4. All shipments of fowls should be plainly marked as to breed, variety and number of birds in each coop; legband numbers should be noted on coops. Each bird should be banded and the legband number noted on the entry blanks. The State Fair will not be responsible for errors in cooping or handling birds when this rule has not been complied with.

5. Shipments of fowls should be addressed to Superintendent of Poultry Department, N. C. State Fair, Raleigh, N. C., with all express charges prepaid. They will receive proper attention and be returned to owners at close of fair unless other shipping instructions are given. Birds showing disease will not be accepted.

6. The American Standard of Perfection (revised edition) will be the guide of the judges in awarding premiums.

7. Premiums will be paid only on standard varieties listed in this catalog and then on worthy specimens only.

8. The State Fair will employ a competent staff of judges and their decisions will be final. Protest will be entertained only when accompanied by a fee of $5.00, this fee to be forfeited unless protest is sustained by a majority of the judging staff.

9. All birds are entered at the risk of owners. The State Fair will not be responsible for loss by fire or otherwise, but will exercise all possible vigilance in the care of exhibits at the exhibit hall. The management re-

PRIZE WINNERS FOR SERVICE

GOODYEAR

TIRES—TUBES—ACCESSORIES
"One Stop Super Service"
Right on your way to the Fair

Tire Sales and Service Company

HILLSBORO STREET RALEIGH, N. C.

PATENTS

PAUL B. EATON

REGISTERED PATENT ATTORNEY

Also Trade-marks, Copyrights, Designs, Prints, Labels

BRANCH OFFICES:
314 McLachlen Bldg., Washington, D. C., and
815 Wachovia Bank Bldg., Winston-Salem, N. C.

Suite 218 Johnston Building CHARLOTTE, N. C.

CAROLINA BY-PRODUCTS CO.

GREENSBORO, N. C.
Manufacturers

MEAT SCRAPS
FISH MEAL
TANKAGE
BONE MEAL
} For Poultry and Livestock Feeding
TALLOW For Cotton Mill Purposes
TALLOW For Soap Making Purposes
RAW BONE MEAL For Fertilizer Purposes

Send us your inquiries
"One of North Carolina's newest industries"

ROGERS TIRE COMPANY

U. S. ROYAL CORD TIRES

SHELL GAS STORAGE

24 HOUR SERVICE

Cor. Davie and Salisbury St. Raleigh, N. C.

Phone 792

serves the right to coop one or more birds of same variety and belonging to the same person together if absolutely necessary. In no case will two male birds be placed in the same coop.

10. After judging, the management will endeavor to place a uniform card on each coop, giving the name and address of the exhibitor and the variety of the poultry shown.

11. Premiums will be paid only to worthy specimens. To win first premium a bird must score at least 88 points, second premium 87 points, less than 87 points third and fourth prizes will be awarded.

No one will be allowed to handle fowls on display except owners or officials of the show without permission of the Superintendent.

Definition of terms used in Premium List:

Cock: Male bird one year old or older.
Hen: Female bird one year old or older.
Cockerel: Male bird less than one year old.
Pullet: Female bird less than one year old.
Old Pen: A male and four females one year old or older.
Young Pen: A male and four females less than one year old.

SECTION 1, CLASS A—SPECIAL CLASSIFICATION

(Open to World)

Amount Offered in this Classification $1,900.00

Entry Fees and Premiums For This Classification

Entry Fees

Entry fee on single bird	$1.00
Entry fee on pen	4.00

Premiums

	1st	2nd	3rd	4th
Cock	$ 6.00	$4.00	$2.00	$1.00
Hen	6.00	4.00	2.00	1.00
Cockerel	6.00	4.00	2.00	1.00
Pullet	6.00	4.00	2.00	1.00
Old pen	12.00	8.00	4.00	Ribbon
Young pen	12.00	8.00	4.00	Ribbon

Four entries are required to fill single classes.

Three entries are required to fill pen classes.

	1st	2nd	3rd
If three entries are received prizes will be	$4.00	$2.00	$1.00
If two entries are received prizes will be	2.00	1.00	
If one entry is received prize will be	1.00		
Pen Prizes: If two entries are received	8.00	4.00	
If one entry is received	4.00		

Seeds of Premium Quality - without any Premium in Price

WOOD'S SEEDS

Write for copy of Wood's Crop Special, mailed free, quoting current prices and giving timely planting information.

T.W.WOOD & SONS

Seedsmen Since 1879
RICHMOND, VIRGINIA

BOOK 1—AMERICAN CLASS (Special)

	Cock	Hen	Ckl.	Pul.	Young Pen	Old Pen
Barred Plymouth Rock (Light)	649	650	651	652	653	654
Barred Plymouth Rock (Dark)	655	656	657	658	659	660
White Plymouth Rock	661	662	663	664	665	666
Buff Plymouth Rock	667	668	669	670	671	672
White Wyandotte	673	674	675	676	677	678
Silver Laced Wyandotte	679	680	681	682	683	684
Partridge Wyandottes	685	686	687	688	689	690
Single Comb Rhode Island Red	691	692	693	694	695	696

BOOK 2—MEDITERRANEAN CLASS (Special)

	Cock	Hen	Ckl.	Pul.	Young Pen	Old Pen
Single Comb White Leghorn	697	698	699	700	701	702
Single Comb Dark Brown Leghorn	703	704	705	706	707	708
Single Comb Light Brown Leghorn	709	710	711	712	713	714
Single Comb Black Minorca	715	716	717	718	719	720

BOOK 3—ENGLISH CLASS (Special)

	Cock	Hen	Ckl.	Pul.	Young Pen	Old Pen
White Orpington	721	722	723	724	725	726
Buff Orpington	727	728	729	730	731	732
Dark Cornish	733	734	735	736	737	738

BOOK 4—STANDARD PRODUCTION CLASS (Special) (Utility)

	Cock	Hen	Ckl.	Pul.	Young Pen	Old Pen
Single Comb White Leghorn	739	740	741	742	743	744
Single Comb Rhode Island Red	745	746	747	748	749	750
Barred Plymouth Rock	751	752	753	754	755	756
White Wyandotte	757	758	759	760	761	762

SECTION 2—CLASS B—REGULAR CLASSIFICATION

Exhibits in this Department will be limited to the states of Virginia, North Carolina, South Carolina, Georgia, Florida, Alabama, Mississippi, Louisiana, Tennessee and Kentucky.

Amount Offered in this Classification $2,252.00

Premiums on Class B will be as follows:

	1st	2nd	3rd	4th
Cock	$3.00	$2.00	$1.00	Ribbon
Hen	3.00	2.00	1.00	Ribbon
Cockerel	3.00	2.00	1.00	Ribbon
Pullet	3.00	2.00	1.00	Ribbon

No premiums will be offered on pens in Section 2.

Entry Fees

Entry fees in Section 2, Regular Classification, will be as follows:

Entry fee on single bird $0.50

Two entries are required to fill a class. If one entry is received second premium only will be paid.

HOTEL SIR WALTER

350 Rooms

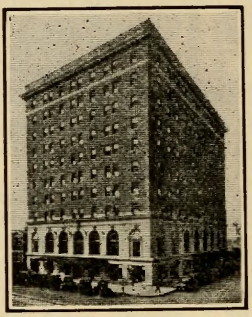

350 Baths

While at the State Fair make your headquarters at the

SIR WALTER

RALEIGH, NORTH CAROLINA

D. H. POPE TIRE COMPANY

GENERAL TIRES AND TUBES

Wholesale and Retail Gas Distributors

MODERN, UP - TO - DATE

HORSE TRANSFER VAN

LONG DISTANCE HEAVY HAULING A SPECIALTY

TELEPHONE 2059 RALEIGH, N. C.

600 South Fayetteville Street

2 Blocks South Sir Walter Hotel

BOOK 5—AMERICAN CLASS

	Cock	Hen	Ckl.	Pullet
Partridge Plymouth Rock	763	764	765	766
Columbian Plymouth Rock	767	768	769	770
Silver Penciled Plymouth Rock	771	772	773	774
Blue Plymouth Rock	775	776	777	778
Golden Laced Wyandotte	779	780	781	782
Buff Wyandotte	783	784	785	786
Black Wyandotte	787	788	789	790
Silver Penciled Wyandotte	791	792	793	794
Columbian Wyandotte	795	796	797	798
Black Javas	799	800	801	802
Mottled Javas	803	804	805	806
Rose Comb Dominique	807	808	809	810
Rose Comb Rhode Island Red	811	812	813	814
Rose Comb Rhode Island White	815	816	817	818
Buckeye	819	820	821	822
Chantecleer	823	824	825	826
Jersey Black Giants	827	828	829	830

BOOK 6—ASIATIC CLASS

	Cock	Hen	Ckl.	Pullet
Light Brahmas	831	832	833	834
Dark Brahmas	835	836	837	838
Buff Cochins	839	940	841	842
Partridge Cochins	843	844	845	846
White Cochins	847	848	849	850
Black Cochins	851	852	853	854
Black Langshans	855	856	857	858
White Langshans	859	860	861	862

BOOK 7—MEDITERRANEAN CLASS

	Cock	Hen	Ckl.	Pullet
Single Comb Red Leghorns	863	864	865	866
Single Comb Black Tailed Red Leghorns	867	868	869	870
Single Comb Columbian Leghorn	871	872	873	874
Rose Comb Brown Leghorn	875	876	877	878
Rose Comb White Leghorn	879	880	881	882
Single Comb Buff Leghorn	883	884	885	886
Single Comb Black Leghorn	887	888	889	890
Single Comb Silver Leghorn	891	892	893	894
Rose Comb Black Minorca	895	896	897	898
Single Comb White Minorca	899	900	901	902
Rose Comb White Minorca	903	904	905	906
Single Comb Buff Minorca	907	908	909	910
White Faced Black Spanish	911	912	913	914
Blue Andalusian	915	916	917	918
Single Comb Ancona	919	920	921	922
Rose Comb Ancona	923	924	925	926

CAPONS

	1st	2nd	3rd
927—Capons	$3.00	$2.00	$1.00

BOOK 8—ENGLISH CLASS

	Cock	Hen	Ckl.	Pullet
Silver Gray Dorkings	928	929	930	931
Red Caps	932	933	934	935
Single Comb Black Orpington	936	937	938	939
Single Comb Blue Orpington	940	941	942	943
Speckled Sussex	944	945	946	947
White Laced Red Cornish	948	949	950	951
White Cornish	952	953	954	955
Australorps	956	957	958	959

. . . in a horse it's SPIRIT

. . . in a cigarette it's TASTE

"EVERY TUB must stand on its own bottom." Sooner or later, a cigarette is judged on taste—*and on taste alone!*

We *do* claim good taste for Chesterfield. Rich in natural flavor, aromatic, full of character, yet so smooth and mild—here is one cigarette that makes a *specialty* of good taste—

"TASTE *above everything*"

MILD...and yet THEY SATISFY

Chesterfield

FINE TURKISH and DOMESTIC tobaccos, not only BLENDED but CROSS-BLENDED

© 1929, Liggett & Myers Tobacco Co.

SECTION 2—CLASS C

Premiums on Class C will be as follows:

	1st	2nd	3rd	4th
Cock	$2.00	$1.00	Ribbon	Ribbon
Hen	2.00	1.00	Ribbon	Ribbon
Cockerel	2.00	1.00	Ribbon	Ribbon
Pullet	2.00	1.00	Ribbon	Ribbon

BOOK 9—POLISH CLASS

	Cock	Hen	Ckl.	Pullet
White Crested Black Polish	960	961	962	963
Bearded Golden Polish	964	965	966	967
Bearded Silver Polish	968	969	970	971
Bearded White Polish	972	973	974	975
Non-Bearded Golden Polish	976	977	978	979
Non-Bearded Silver Polish	980	981	982	983
Non-Bearded White Polish	984	985	986	987
Buff Laced Polish	988	989	990	991

BOOK 10—HAMBURG CLASS

	Cock	Hen	Ckl.	Pullet
Golden Spangled Hamburg	992	993	994	995
Silver Spangled Hamburg	996	997	998	999
Golden Penciled Hamburg	1000	1001	1002	1003
Silver Penciled Hamburg	1004	1005	1006	1007

BOOK 11—FRENCH CLASS

	Cock	Hen	Ckl.	Pullet
Mottled Houdan	1008	1009	1010	1011
White Houdan	1012	1013	1014	1015
Black Crevecouers	1016	1017	1018	1019
Black LaFleche	1020	1021	1022	1023

BOOK 12—CONTINENTAL CLASS

	Cock	Hen	Ckl.	Pullet
Silver Campine	1024	1025	1026	1027
Golden Campine	1028	1029	1030	1031

ORIENTAL CLASS

	Cock	Hen	Ckl.	Pullet
Black Sumatras	1032	1033	1034	1035
Black Breasted Red Malay	1036	1037	1038	1039

BOOK 13—GAME CLASS

	Cock	Hen	Ckl.	Pullet
Modern Black Breasted Red	1040	1041	1042	1043
Modern Brown Red	1044	1045	1046	1047
Modern Golden Duckwing	1048	1049	1050	1051
Modern Silver Duckwing	1052	1053	1054	1055
Modern Birchen	1056	1057	1058	1059
Modern Red Pule	1060	1061	1062	1063
Modern White	1064	1065	1066	1067
Modern Black	1068	1069	1070	1071
Pitt (all varieties compete as one)	1072	1073	1074	1075

For Profitable Crop Yields

USE ARMOUR'S BIG CROP FERTILIZERS

They are made of best quality plant food materials carefully compounded into complete fertilizers of good mechanical condition. They do not clog in the drill.

Made in nearby plants—to suit your crops and soils—Armour's Big Crop Fertilizers are demanded by leading farmers who know from their own experience that they are more profitable to use. Your Fertilizer dealer can supply you.

ARMOUR FERTILIZER WORKS

Greensboro, N. C. Wilmington, N. C. Norfolk, Va.

W. A. ADAMS TRACTOR & EQUIPMENT CO.

Successor to J. C. Benjamin

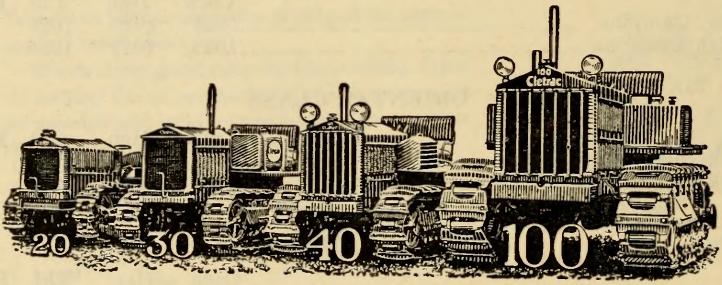

CLETRAC TRACTORS — GALION LEANING WHEEL GRADERS AND EQUIPMENT

Office and Warehouse 114 West Lenoir Street

Phone 2719

Raleigh, N. C.

SECTION 2—CLASS D

Premiums on Class D will be as follows:

	1st	2nd	3rd	4th
Cock	$2.00	$1.00	Ribbon	Ribbon
Hen	2.00	1.00	Ribbon	Ribbon
Cockerel	2.00	1.00	Ribbon	Ribbon
Pullet	2.00	1.00	Ribbon	Ribbon

BOOK 14—GAME BANTAM CLASS

	Cock	Hen	Ckl.	Pullet
Modern Black Breasted Red	1076	1077	1078	1079
Modern Brown Red	1080	1081	1082	1083
Modern Golden Duckwing	1084	1085	1086	1087
Modern Silver Duckwing	1088	1089	1090	1091
Modern Birchen	1092	1093	1094	1095
Modern Red Pyle	1096	1097	1098	1099
Modern White	1100	1101	1102	1103
Modern Black	1104	1105	1106	1107
Modern Black Breasted Red Malay	1108	1109	1110	1111
Modern Old English Spangled	1112	1113	1114	1115

BOOK 15—ORNAMENTAL BANTAM CLASS

	Cock	Hen	Ckl.	Pullet
Golden Sebright	1116	1117	1118	1119
Silver Sebright	1120	1121	1122	1123
Rose Comb White	1124	1125	1126	1127
Rose Comb Black	1128	1129	1130	1131
Light Brahma	1132	1133	1134	1135
Dark Brahma	1136	1137	1138	1139
Buff Cochin	1140	1141	1142	1143
Partridge Cochin	1144	1145	1146	1147
White Cochin	1148	1149	1150	1151
Black Cochin	1152	1153	1154	1155
Black Tailed Japanese	1156	1157	1158	1159
Buff Laced Polish	1160	1161	1162	1163
Silkies	1164	1165	1166	1167
Mille Fleur Booted	1168	1169	1170	1171
Frizzles	1172	1173	1174	1175

SECTION 2—CLASS E—DUCKS

Premiums on Class E will be as follows:

	1st	2nd	3rd
Drake	$2.00	$1.00	Ribbon
Duck	2.00	1.00	Ribbon
Young drake	2.00	1.00	Ribbon
Young duck	2.00	1.00	Ribbon

BOOK 16—DUCKS

	Drake	Duck	Young Drake	Young Duck
White Pekin	1176	1177	1178	1179
Colored Rouen	1180	1181	1182	1183
Black Cayuga	1184	1185	1186	1187
White Call	1188	1189	1190	1191
Gray Call	1192	1193	1194	1195
Colored Muscovy	1196	1197	1198	1199
White Muscovy	1200	1201	1202	1203
Fawn and White Runner	1204	1205	1206	1207
White Runner	1208	1209	1210	1211

Genuine Peruvian Guano

Nature's Finest Fertilizer

This product, found on the rainless islands off the coast of Peru, consists of the droppings of millions of seafowl that live on fish exclusively. Thoroughly broken up by the digestive processes of the birds, and dried by the sun to a fine dry powder, it is the most available of all organic materials. The ammonia content is divided into many varied forms becoming available to the plant at different times insuring steady feeding throughout the growing period.

The liberal use of Peruvian Guano as the main source of organic ammonia in all our

NACO BRAND

PERUVIAN FORMULAS is in a good measure responsible for the reputation they have gained for growing good crops. Made from the best of materials in a variety of analyses to suit every crop and soil condition, NACO PERUVIAN FORMULAS will please you in every way and give you good results. See your nearest dealer, or write us direct and let us tell you more about

The Peruvian Line

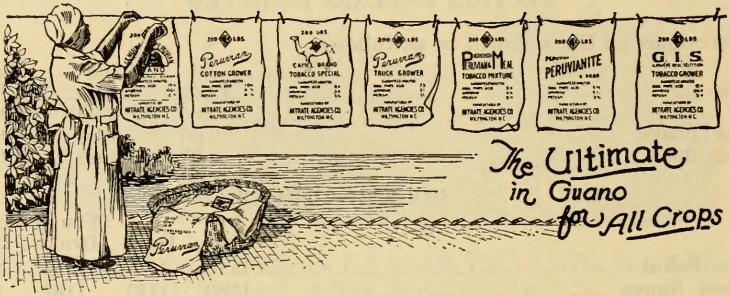

NITRATE AGENCIES COMPANY

Wilmington, N. C.

SECTION 2—CLASS F—GEESE

Premiums on Class F, Book 17, will be as follows:

	1st	2nd	3rd	4th
Gander	$3.00	$2.00	$1.00	Ribbon
Goose	3.00	2.00	1.00	Ribbon
Young Gander	3.00	2.00	1.00	Ribbon
Young Goose	3.00	2.00	1.00	Ribbon

BOOK 17—GEESE

	Gander	Goose	Young Gander	Young Goose
Gray Toulouse	1212	1213	1214	1215
White Embden	1216	1217	1218	1219
Brown Chinese	1220	1221	1222	1223
White Chinese	1224	1225	1226	1227
Wild or Canadian	1228	1229	1230	1231

SECTION 2—CLASS G—TURKEYS

	1st	2nd	3rd	4th
Old Tom	$5.00	$3.00	$1.00	Ribbon
Old Hen	5.00	3.00	1.00	Ribbon
Young Tom	5.00	3.00	1.00	Ribbon
Young Hen	5.00	3.00	1.00	Ribbon

BOOK 18—TURKEYS

	Old Tom	Old Hen	Young Tom	Young Hen
Bronze	1232	1233	1234	1235
White Holland	1236	1237	1238	1239
Narragansett	1240	1241	1242	1243
Bourbon Red	1244	1245	1246	1247

BOOK 19—SPECIALS AND SWEEPSTAKES

In addition to the regular premiums offered in the different classes, the following specials and sweepstakes prizes will be offered:

Specials

1248—Best cock, American class	$ 5.00
1249—Best hen, American class	5.00
1250—Best cock, Mediterranean class	5.00
1251—Best hen, Mediterranean class	5.00
1252—Best turkey tom	5.00
1253—Best turkey hen	5.00

Sweepstakes

1254—Best male in show	$10.00
1255—Best female in show	10.00

BROWN LEGHORN SPECIALS

The American Brown Leghorn Club offer their handsome special ribbons on first dark brown leghorn cockerel, pullet and young pen and on first light brown leghorn cockerel, pullet and young pen to MEMBERS only who are in good standing at the opening of the show. Dues, $1.00 per year, which includes a copy of the Leghorn World each month. Mail your dues or application for membership at once to Guy W. Gerhard, Secretary, Lehighton, Pa.

HOOVER HOSIERY COMPANY

CONCORD, N. C.

Manufacturing

WOMEN'S QUALITY FULL FASHIONED

SILK HOSIERY IN MEDIUM AND

SERVICE WEIGHTS

SOLD BY LEADING RETAIL STORES UNDER

HOOVER AND BETTY MILLER

TRADE MARKS

SECTION 3—EGGS

W. F. ARMSTRONG, Superintendent in Charge.....State College, Raleigh

Amount Offered in this Book.....$40.00

Eggs should be packed in a tight box, a separate compartment being provided for each egg, and each egg should be surrounded by paper, excelsior or other packing material. Regulation shipping cartons using bran or cotton seed hulls for packing material are good. A cracked egg is a disqualification and great care should be exercised in packing.

As there is no express office at the State Fair Grounds, eggs should be mailed on Friday before Fair Week. Eggs brought in person should be brought in on Monday of Fair Week before 10 a. m.

All judging will be done by score cards.

All communications and exhibits should be sent to W. F. Armstrong, State College Station, Raleigh, N. C.

FANCIERS' CLASS

Fanciers' Class—Open to fanciers.

Asiatic Class—Cochin, Brahma, Langshan.

American Class—Plymouth Rock, Wyandotte, Rhode Island Red.

English Class—Orpington.

Mediterranean Class—Leghorn, Ancona, Minorca.

One Dozen

	1st	2nd	3rd
1256—Asiatic Class	$1.50	$1.00	$0.50
1257—American Class	1.50	1.00	.50
1258—English Class	1.50	1.00	.50
1259—Mediterranean Class	1.50	1.00	.50

COMMERCIAL CLASS

Open to Commercial Poultry Plants and Farmers

The commercial class is divided into the following subdivisions:

White Eggs: (1) Extras, 26-28 ounces; (2) Firsts, 24-26 ounces.

Brown Eggs: (1) Extras, 26-28 ounces; (2) Firsts, 24-26 ounces.

One Dozen

	1st	2nd	3rd	4th
1260—White, extras	$1.50	$1.00	Ribbon	Ribbon
1261—White, firsts	1.00	.50	Ribbon	Ribbon
1262—Brown, extras	1.50	1.00	Ribbon	Ribbon
1263—Brown, firsts	1.00	.50	Ribbon	Ribbon

	1st	2nd	3rd
1264—Display of not less than six dozen white eggs	$3.00	$2.00	$1.00
1265—Display of not less than six dozen brown eggs	3.00	2.00	1.00

STUDENTS' CLASS

Open to students in poultry science class of any educational institution in the State of North Carolina.

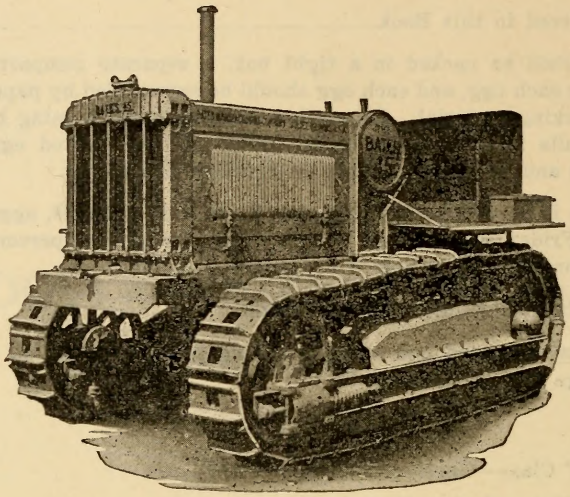

Bates Tractors & Stockland Graders Will Save You Money

When you need new equipment get in touch with us and we will tell you the truth about what is good.

WE HANDLE ALL KINDS OF ROAD BUILDING AND MAINTENANCE MACHINERY

Raleigh Road Machinery Co.

DIVISION RALEIGH IRON WORKS CO.

Founded 1825

923 S. Blount St. Raleigh, N. C.

PHONE 64

One Dozen

	1st	2nd	3rd	4th
1266—White, extras	$1.50	$1.00	Ribbon	Ribbon
1267—White, firsts	1.00	.50	Ribbon	Ribbon
1268—Brown, extras	1.50	1.00	Ribbon	Ribbon
1269—Brown, firsts	1.00	.50	Ribbon	Ribbon

EXPERIMENT STATION AND COLLEGE CLASS

Fanciers' Exhibit

	1st	2nd	3rd	4th
1270—Asiatic Class	Ribbon	Ribbon	Ribbon	Ribbon
1271—American Class	Ribbon	Ribbon	Ribbon	Ribbon
1272—English Class	Ribbon	Ribbon	Ribbon	Ribbon
1273—Mediterranean Class	Ribbon	Ribbon	Ribbon	Ribbon

STATE BRANCH MEET OF THE NATIONAL RHODE ISLAND RED CLUB OF AMERICA

The Following Special Premiums Will Be Awarded to Members Only of the National Red Club in Good Standing at Time of Show

(Single Combs only to compete)

1274 Cocks		1275 Hens	
First	$ 5.00	First	$ 5.00
Second	4.75	Second	4.75
Third	4.50	Third	4.50
Fourth	4.00	Fourth	4.00
Fifth	3.50	Fifth	3.50
Sixth	3.00	Sixth	3.00
Seventh	2.50	Seventh	2.50
Eighth	2.00	Eighth	2.00
	$29.25		$29.25

1276 Cockerels		1277 Pullets	
First	$ 5.00	First	$ 5.00
Second	4.75	Second	4.75
Third	4.50	Third	4.50
Fourth	4.00	Fourth	4.00
Fifth	3.50	Fifth	3.50
Sixth	3.00	Sixth	3.00
Seventh	2.50	Seventh	2.50
Eighth	2.00	Eighth	2.00
	$29.25		$29.25

PENS

1278 Old Pens		1279 Young Pens	
First	$10.00	First	$10.00
Second	9.00	Second	9.00
Third	8.00	Third	8.00
Fourth	7.00	Fourth	7.00
Fifth	6.00	Fifth	6.00
		Sixth	5.00
	$40.00	Seventh	4.50
		Eighth	3.50
			$53.00

The Howard-Hickory Company

NURSERYMEN
LANDSCAPE GARDENERS

Fruit Trees in Large Assortments
Ornamental Plants in Large Variety

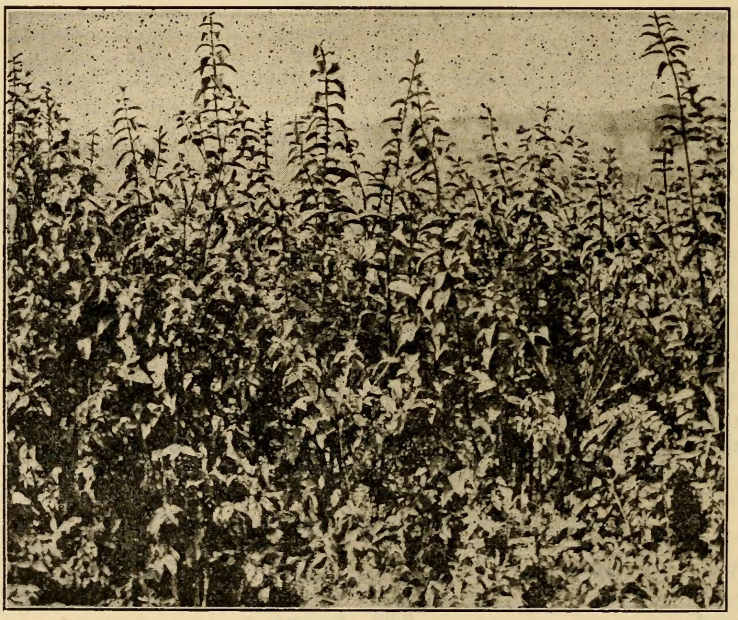

THE HOWARD-HICKORY CO.
Hickory, N. C.

1280 Displays

First	$15.00
Second	14.00
Third	13.00
Fourth	12.00
Fifth	10.00
	$64.00

1281 Largest Number Birds Entered

First	$25.00
Second	15.00
	$40.00

1282 Largest Number Birds Under Ribbons

First	$15.00
Se ond	14.00
Third	13.00
	$42.00

Sweepstakes, Red Male	$ 5.00
Sweepstakes, Red Female	5.00
	$10.00

JUNIOR MEMBERS

The Junior member entering the largest number of Reds—a $10.00 cockerel given by E. S. Millsaps, Statesville, N. C.

The Junior member winning first pen—a $5.00 setting of eggs given by E. S. Millsaps, Statesville, N. C.

The Junior member winning first male bird—a $5.00 setting of eggs given by E. M. Spivey, Winston-Salem, N. C.

The Junior member winning first female—a $5.00 setting of eggs given by E. M. Spivey, Winston-Salem, N. C.

Displays will be figured on the following basis:

SINGLES		PENS	
Firsts	6 points	Firsts	12 points
Seconds	5 "	Seconds	10 "
Thirds	4 "	Thirds	8 "
Fourths	3 "	Fourths	6 "
Fifths	2 "	Fifths	4 "
Sixths	1 "	Sixths	2 "

Largest number birds under ribbons	10 points
Second largest number under ribbons	7 "

(Last two items subject to the will of a majority of exhibitors.)

As a matter of fairness and equity to all, the secretary of the Red Show will be at liberty to deduct 10% from the cash winnings of each and every exhibitor in this department only, said 10% to be used to defray expenses of said secretary.

The members of the North Carolina branch of the National Red Club desire to express their sincere thanks and genuine appreciation to the following persons who made it possible for us to have this very liberal premium list:

North Carolina State Fair Association	$300.00
Mr. Will Hanes, Winston-Salem, N. C.	25.00
Mr. Carl Harris, Winston-Salem, N. C.	25.00
Mr. Jack Glenn, Winston-Salem, N. C.	10.00
Mr. Thermond Chatham, Winston-Salem, N. C.	5.00
Mr. H. L. Nichols, Winston-Salem, N. C.	1.00
	$366.00

E. M. SPIVEY,
Sec.-Treas. N. C. Branch, National Red Club.

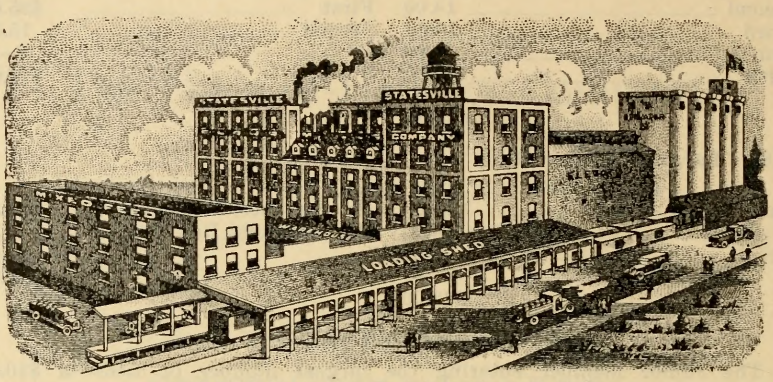

STATESVILLE FLOUR MILLS CO.
STATESVILLE, NORTH CAROLINA.

A mill with a total capacity of 40 Tons Mixed Feeds an hour, making us capable of serving this entire section. A separate mixing unit for each feed makes for accuracy and quick service in filling orders

A STAFF OF EXPERIENCED FEED MEN IN CHARGE

Milling in transit rates, enabling us to meet competition from any and all.

To try our feed and service is to become convinced of a SUPERIOR PRODUCT

Statesville Flour Mills Company

Statesville, N. C.

DEPARTMENT G

HORSES

D. H. POPE, Superintendent in Charge ..... Raleigh, N. C.

Entries in This Department Close October 1, at 6:00 P. M.
Make Your Entries Early

Box stalls, $2.00 each. Open stalls, $1.00 each.

Exhibitors must specify on entry blank the number of animals entered and the number of stalls wanted.

See general rules under entries.

The ages of horses and foals shall be reckoned from January 1st.

All stalls will be well bedded before the Fair, free of charge. Thereafter, exhibitors will be required to furnish their own bedding. Feed and straw will be on sale on the grounds at reasonable prices.

All animals entered for exhibition shall be in place not later than 10:00 a. m., Monday, October 13th.

All horses and mules shipped from another state into this state must be accompanied by a health certificate issued by a qualified veterinarian, as required by the regulations of the North Carolina Department of Agriculture. All horses and mules entered must be in a healthy condition, and the right is reserved to reject an entry or to remove same after entered, should our veterinarian find that the animal is affected with a communicable disease.

The superintendent or clerk must check the entries shown in the entry books in each class with the exhibits present, and so mark the entry books that they will show which animals were passed on by the judges.

BOOK 1—HORSES AND MULES

Amount Offered in this Book $240.00

Class	1st	2nd	3rd	4th
1283—1—Mare or gelding weighing not less than 1,400 lbs.	$15.00	$12.00	$ 8.00	$5.00
1284—2—Mare and foal under one year, each to count 50%	15.00	12.00	8.00	5.00
1285—3—Mule, weighing not less than 1,000 lbs.	15.00	12.00	8.00	5.00
1286—4—Team mules, weighing not less than 2,000 lbs.	25.00	20.00	10.00	5.00
1287—5—Team horses, weighing not less than 2,800 lbs.	25.00	20.00	10.00	5.00

Teams shall be hitched to wagons, team to count 75%; grooming, harness, wagon and manners, 25%.

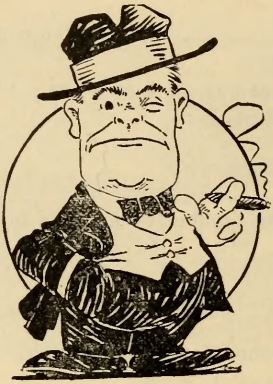

"I'll Tell the World"

Harrell Sign Co.

Raleigh, N. C.

is fully prepared to care for any and all of your sign work

We are the official sign painters for the North Carolina State Fair

TELL THE WORLD WITH SIGNS

DEPARTMENT H

BOYS' AND GIRLS' 4-H CLUB DEPARTMENT

L. R. HARRILL, Superintendent ..... State College, Raleigh, N. C.
MISS ELIZABETH CORNELIUS, Supt. ..... State College, Raleigh, N. C.

1—4-H Educational Exhibit
2—4-H Seed Judging
3—4-H Livestock Judging
4—4-H Exhibits

GENERAL RULES

Club Members to enter any of the State Contests must be actively engaged in 4-H Club Work during the current year.

Any Club Member who has had more than six weeks of college work or who is a student of vocational agriculture will not be eligible to enter any 4-H Judging or Demonstration Contest. 4-H Club Members who are college students will not be eligible for any 4-H Judging or Demonstration Contests, but may enter individual exhibits.

Entries in this department will be open to 4-H Club Members only and must be produced or grown by the Club Member exhibiting them.

No entry fee will be charged in this department.

1288 4-H EDUCATIONAL EXHIBIT

A premium of $120.00 will be awarded to the 4-H Club division for a 4-H Club exhibit. This exhibit will be planned and executed by 4-H Club members assisted by the County Home and Farm Demonstration Agents under the direction of supervisors and specialists of N. C. State College and will aim to show the various activities carried on by 4-H Club boys and girls in raising the standards of living in the homes and on the farms of North Carolina.

4-H SEED JUDGING CONTEST

In the Seed Judging Contest each county in the state will be permitted to enter one team, consisting of three members. The members of this team should be required to win the right to represent the county in this contest in the local contests held in the county from which they come.

The contest for Seed Judging will be held on Friday, October 17th, beginning at 10 a. m. This contest will be held under the direction of W. H. Darst. All contestants entering this contest are requested to meet Professor Darst in the Main Exhibit Hall at 9:30 a. m.

Each contestant will be required to judge several classes selected from the following kinds of seed: prolific corn, wheat, oats, soybeans, cow peas, clover and grass seeds. Contestants will be scored upon the manner in which they place the exhibits and will not be required to write the reasons. The sum of the individual scores will make the team score.

SOUTHERN RAILWAY CORN CUP

To encourage the growing of more and better corn, Southern Railway System offers a silver cup to be competed for annually.

This cup will be awarded for the best 10 ears of any variety of field corn grown and exhibited by a farmer in any one of the following states: Alabama, Georgia, Kentucky, Mississippi, North Carolina, South Carolina, Tennessee, and Virginia. Competition will be open to all corn growers in the states named.

Competitors in each state will enter their exhibits at any one of the fairs in that state included in the following list, where they may first compete for the prizes offered by that fair.

Virginia State Fair	Richmond, Va.
North Carolina State Fair	Raleigh, N. C.
Central Carolina Fair	Greensboro, N. C.
South Carolina State Fair	Columbia, S. C.
Tennessee State Fair	Nashville, Tenn.
Mid-South Fair, Inc.	Memphis, Tenn.
Interstate Fair	Chattanooga, Tenn.
East Tennessee Division Fair	Knoxville, Tenn.
Kentucky State Fair	Louisville, Ky.
Southeastern Fair	Atlanta, Ga.
Georgia State Exposition	Macon, Ga.
Georgia State Fair	Savannah, Ga.
Chattahoochee Valley Exposition	Columbus, Ga.
Alabama State Fair	Birmingham, Ala.
State Fair of Alabama	Montgomery, Ala.
Mississippi Fair and Dairy Assn.	Meridian, Miss.
Mississippi State Fair	Jackson, Miss.
South Mississippi Fair	Laurel, Miss.

IN 1929 THE TROPHY CUP WAS AWARDED TO MR. R. A. WILDER, OF KNIGHTDALE, N. C., WHOSE EXHIBIT OF SHOAF'S PROLIFIC CORN WON FIRST PRIZE AND SWEEPSTAKES AT THE NORTH CAROLINA STATE FAIR.

1289 Team Prizes

1st $15.00 2nd $12.50 3rd $9.00 4th $6.00
Highest score for individual $5.00

4-H LIVESTOCK JUDGING CONTEST

The 4-H Livestock Judging Contest will be held in the Judging Pavilion on Friday, October 17th, under the supervision of Prof. R. H. Ruffner. One team of three members each from each county in North Carolina may compete in this contest. Each contestant will be required to place one class each of the following kinds of livestock: beef cattle, dairy cattle and swine. Fifteen minutes to place and five minutes to give reasons will be allowed for each class. Reasons for placing to be given orally to the Breed Judge. All teams entering the contest must register and be ready to start judging promptly at 9 a. m. on Friday, October 17th.

The following is the score card to be used for each individual contestant:

Placing	75
Reasons	25
Total	100

The sum of the individual scores making the team scores.

1290 Class A—Team Prizes

1st $15.00 2nd $12.00 3rd $9.00 4th Ribbon

Class B—Class Prizes
For Highest Team Score

1291—BEEF CATTLE
1st $10.00 2nd $7.00 3rd $5.00 4th Ribbon
1292—DAIRY CATTLE
1st $10.00 2nd $7.00 3rd $5.00 4th Ribbon
1293—SWINE
1st $10.00 2nd $7.00 3rd $5.00 4th Ribbon

Class C—Individual Prizes

An individual 4-H Club Member may compete for individual prizes only when there is no team represented from his county, except for Class C, 1294, which is open to all entrants in Judging Contests.

1294 Sweepstakes All Classes Highest Total Score

1st $10.00

Individual Prizes For Class Judging

Prizes to be awarded to individual making high score for

1295—BEEF CATTLE
1st $5.00 2nd $3.00 3rd $2.00
1296—DAIRY CATTLE
1st $5.00 2nd $3.00 3rd $2.00
1297—SWINE
1st $5.00 2nd $3.00 3rd $2.00

Special prizes will be awarded by Breed Association.

Wilmington, North Carolina

Is an ideal manufacturing and industrial location, served by the Atlantic Coast Line, Seaboard Air Line and the Wilmington, Brunswick and Southern Railroads, the Clyde Steamship Company and the Railway Express Agency.

Wilmington furnishes exceptional advantages for the operation of Fertilizer Plants, Cotton Mills, Garment Factories, Oil Distribution Terminals, Lumber and Wood Working Factories, Pulp and Paper Mills, and kindred industries

Labor—Native white, intelligent, capable and efficient. Adequate supply of unskilled labor.

Climate—Pronounced by Roger Babson to be ideal. Average temperature throughout the year 63.2 degrees. Average precipitation, 49.5 inches. Weather is temperate and invigorating, permitting out-door work throughout the year.

Living Conditions—Satisfactory, tending to promote health and contentment. Housing question presents no difficulty.

Transportation Facilities—Three railroads furnish accommodations for economic assembly of raw materials and distribution of finished products. The Cape Fear river has channel depth of 27½ feet from mouth to terminals at north end of harbor.

Markets—In easy proximity to large consuming centers of the North, East and West, and to the rapidly growing markets of the South.

Power and Fuel—Adequate supply of fuel. Power supply furnished by Tide Water Power Company is continuous; longest period of interruption, only 14 minutes over 15 years.

Sites—A number of sites in close proximity to railroads and Cape Fear river are available at low prices.

Schools, Etc.—Wilmington has splendid schools, beautiful parks, fine streets, ideal health conditions, a modern and well-equipped fire department and churches representing all denominations.

Wilmington is the center of one of the most fertile and productive trucking, strawberry and agricultural sections in the United States. Wrightsville, Carolina, Wilmington and Fort Fisher beaches are reached through the city of Wilmington. These resorts attract thousands of visitors and are called "The Playground of the South."

Wilmington's spirit is hospitable and friendly toward new enterprises

All queries for specific information, pamphlets, or data will be cheerfully and promptly given attention by the

WILMINGTON CHAMBER OF COMMERCE

4-H POULTRY JUDGING CONTEST

The 4-H Poultry Judging Contest will be held Friday, October 17th, at 10:00 o'clock under the supervision of C. F. Parrish in the Poultry Building. This contest is open to boys and girls who are enrolled in 4-H club work. One team of three members each from each county in North Carolina may compete in this contest.

Each contestant will be required to place one class each of the following varieties of poultry: Barred Plymouth Rocks, Rhode Island Reds, White Wyandottes and White Leghorns. Twenty minutes will be allowed to place each variety. All teams must meet at 9:30 o'clock, Friday, October 17th, in the Poultry Building to receive instructions in judging and scoring the birds.

The sum of the individual scores shall constitute the team's score. In case of ties, team making greatest number of hundreds shall win.

	1st	2nd	3rd	4th
1298—Team prizes	$15.00	$12.00	$9.00	Ribbon

Prizes will be awarded individuals making the highest score.

	1st	2nd	3rd
1299—Individual prizes	$5.00	$3.00	$2.00

Individuals cannot compete for prizes if their county is represented by a poultry judging team. In order to win first prize in either contest there must be two teams or two individuals competing.

INDIVIDUAL 4-H EXHIBITS

All entries in this Department must be made before 6 p. m., Saturday, October 11th, excepting entries in the Livestock and Poultry Classes.

Shipping Instructions

Instructions and rules governing these classes will be found on page 9.

All exhibits shipped should be labelled as follows:

From
JOHN DOE,
Wilmington, N. C.

To
NORTH CAROLINA STATE FAIR,
Camp Polk,
Raleigh,
N. C.

4-H Club Dept.
(Corn)

All exhibits must be sent prepaid. The Fair Association will repack and ship collect all exhibits to exhibitors after the Fair is over.

A Big Live-at-Home Project

Spring Hope Community Fair

Three Days and Three Nights

October 8th, 9th and 10th

SPRING HOPE, N. C.

EXHIBITS

Held in

LASSITER'S BIG WAREHOUSE

Highway No. 90

Special Midway Attractions

Different Program Each Day and Night

Patronize Your Home Town

Help Make It a Busier and Better Place

MRS. R. C. COPPEDGE
President

MRS. JOHN R. BAKER
Secretary

PREMIUM BOOK ON REQUEST

4-H CORN EXHIBITS

Rules governing entries in this class will be the same as for entries in the open class.

	1st	2nd	3rd	4th
1300—For ten best ears Prolific variety	$10.00	$7.00	$5.00	$3.00
1301—For ten best ears single variety	10.00	7.00	5.00	3.00
1302—For best single ear	5.00	3.00	2.00	1.00

4-H POTATO EXHIBIT

A—SWEET POTATOES

	1st	2nd	3rd
1303—Tray Porto Rico	$5.00	$3.00	$1.00
1304—Tray Nancy Hall	5.00	3.00	1.00
1305—Tray Big Stem Jersey	5.00	3.00	1.00
1306—Tray any other variety	5.00	3.00	1.00
1307—Best tray of potatoes for seed purposes—any variety	5.00	3.00	1.00

B—IRISH POTATOES

	1st	2nd	3rd
1308—Tray of Irish Cobbler	$5.00	$3.00	$1.00
1309—Tray of Green Mountain	5.00	3.00	1.00
1310—Tray any other variety	5.00	3.00	1.00
1311—Best tray of potatoes for seed purposes—any variety	5.00	3.00	1.00

Potatoes to be exhibited in a tray with 18 x 11½ x 3 inches inside measurements.

A tray of these dimensions should be made at home and potatoes selected to fit tray, one layer deep, before sent to the exhibit. Tray for exhibits furnished by Fair Association.

Note: The score card used in placing premiums is usually given in the Horticultural Exhibit Section of Catalogue.

4-H CALF EXHIBITS

Rules

Judging will begin Wednesday, October 15th. Entries in this department must be made on or before October 1st.

Calf Club Calves are eligible and should be shown in the open classes.

All calves shown in this department must be registered in the member's name or jointly with club member and parent.

No entry or stall fee will be charged for club calves.

Guernseys

	1st	2nd	3rd	4th	5th	6th	7th	8th	9th	10th
1312—Females, junior calves	$10	$ 8	$8	$7	$7	$6	$5	$5	$5	$5
1313—Females, senior calves	$10	$ 9	$8	$8	$7	$7	$5	$5	$5	$5
1314—Females, junior yearling	$12	$10	$9	$8	$7	$7	$5	$5	$5	$5

EASTERN

FERTILIZERS AND MATERIALS

NITRATE OF SODA
SULPHATE OF AMMONIA
HOG AND POULTRY FEED (Fish Meal)
SUPREME 36% COTTONSEED MEAL
DUTCH MAID 41% COTTONSEED MEAL
COTTONSEED HULLS
NOVA SCOTIA LANDPLASTER

To Specify EASTERN is to make certain of

DEPENDABILITY and ECONOMY

EASTERN COTTON OIL CO.

Norfolk, Va. **Goldsboro, N. C.** **Edenton, N. C.**
Hertford, N. C. **Weldon, N. C.** **Elizabeth City N. C.**

THE PREMIUM RIBBONS

USED BY THE

NORTH CAROLINA STATE FAIR

ARE MADE BY

E. G. Staats & Company

MT. PLEASANT, IOWA

1315—Females, senior yearling	$12	$10	$9	$8	$7	$7	$5	$5	$5	$5
1316—Females, 2 yr. to 3 yr.	$12	$10	$9	$8	$7	$7	$5	$5	$5	$5
1317—Females, over 3 yrs.	$12	$10	$9	$8	$8	(five places only)				

Basis of Award For County Groups

Number of animals	20%
Type and quality	35%
Fittings of animals	35%
Showing of animals during judging	10%

	1st	2nd	3rd	4th	5th
1318—County groups	$50.00	$40.00	$35.00	$30.00	$25.00
1319—Junior champion					5.00
1320—Senior champion					5.00
1321—Grand champion					10.00
1322—County Agent who maintains most attractive exhibit in barn during the show					10.00

The North Carolina Guernsey Breeders Association is offering $300.00 of the above premium. The money offered by this club will be paid direct to the winners by its secretary.

Jerseys

	1st	2nd	3rd	4th	5th	6th	7th	8th	9th	10th
1323—Females, junior calves	$10	$ 8	$8	$7	$7	$6	$5	$5	$5	$5
1324—Females, senior calves	$10	$ 9	$8	$8	$7	$7	$5	$5	$5	$5
1325—Females, junior yearling	$12	$10	$9	$8	$7	$7	$5	$5	$5	$5
1326—Females, senior yearling	$12	$10	$9	$8	$7	$7	$5	$5	$5	$5
1327—Females, 2 yr. to 3 yr.	$12	$10	$9	$8	$7	$7	$5	$5	$5	$5
1328—Females, over 3 years	$12	$10	$9	$8	$8	(five places only)				

Basis of Award For County Groups

Number of animals	20%
Type and quality	35%
Fittings of animals	35%
Showing of animals during judging	10%

	1st	2nd	3rd	4th	5th
1329—County groups	$50.00	$40.00	$35.00	$30.00	$25.00
1330—Junior champion					5.00
1331—Senior champion					5.00
1332—Grand champion					10.00
1333—County Agent who maintains most attractive exhibit in barn during the show					10.00

The North Carolina Jersey Breeders Association is offering $300.00 of the above premium. The money offered by this club will be paid direct to the winners by its secretary.

Special Award

The Statesville Flour Mills, Statesville, N. C., offers five bags of special dairy feed for the winner of the County Group Classes and one bag each to the junior and senior champions.

As special awards the American Jersey Cattle Club offers gold, silver and bronze medals to the individuals scoring the highest number of points in judging Jerseys.

1st.....Gold Medal 2nd.....Silver Medal 3rd.....Bronze Medal

THE AMERICAN FIREWORKS COMPANY, OF BOSTON
PRESENTS AT THE NORTH CAROLINA STATE FAIR

An elaborate and spectacular Fireworks Program each night in front of the grandstand
THE UTMOST IN PYROTECHNIC SKILL

4-H SWINE EXHIBITS

Barrow Show

Rules

1. Competition open only to North Carolina exhibitors.

2. All breeds or grades eligible to compete.

3. Barrows to compete in Classes 1, 3 and 5 must be farrowed on or after January 1st and before March 1, 1930.

4. Barrows to compete in Classes 2, 4 and 6 must be farrowed on or after March 1, 1930.

Class	1st	2nd	3rd	4th	5th	6th
1334— 1—Single barrows	$12.00	$10.00	$ 8.00	$ 6.00	$ 5.00	$ 4.00
1335— 2—Single barrows	12.00	10.00	8.00	6.00	5.00	4.00
1336— 3—Pen of 3 barrows	18.00	15.00	12.00	10.00	8.00	5.00
1337— 4—Pen of 3 barrows	18.00	15.00	12.00	10.00	8.00	5.00
1338— 5—Pen of 5 barrows	20.00	18.00	15.00	12.00	10.00	8.00
1339— 6—Pen of 5 barrows	20.00	18.00	15.00	12.00	10.00	8.00
1340— 7—Champion barrow						$10.00
1341— Reserve champion barrow						5.00
1342— 8—Champion pen of 3 barrows						10.00
1343— Reserve champion pen of 3 barrows						5.00
1344— 9—Champion pen of 5 barrows						15.00
1345— Reserve champion pen of 5 barrows						10.00
1346—10—Sweepstakes pen of 3 or 5 barrows						25.00

4-H POULTRY EXHIBITS

This Department will be in charge of Mr. C. F. Parrish, State College Station, Raleigh, N. C. Shipments of birds should be made to the State Fair Grounds, Raleigh, N. C. All the rules that apply to regular exhibitors and exhibits will apply to this Department with the exception that no entry fee for birds exhibited by members of the Boys' and Girls' 4-H Clubs will be charged.

Entries in this Department will close Wednesday, October 1, 1930, at 6 p. m.

Entries in all departments must be made on the printed form provided by the manager for that purpose and must be in full compliance with the printed instructions on same. Exhibitors should study the list carefully and when decision has been made in which class to enter, should fill out the entry blank with Book Number, Premium List Number and Name as they appear in the premium book. Do not send in your birds for exhibits without first having had them entered.

Note the above date for the closing of entries in this Department. **Positively no entries will be accepted at the Fair.**

All specimens will be judged according to the revised edition of the American Standard of Perfection. Any specimen not worthy will not be awarded any premium. Prizes will be awarded to varieties as given below.

Two entries are required to fill a class; if one entry is received second premium will be paid.

W. A. BROWN & SON

SALISBURY, N. C.

Established 1901

Manufacturers of All Types

COMMERCIAL REFRIGERATORS

Dealers in

AUTOMATIC REFRIGERATION

For All Purposes

DRAWER 88 Inquiries Solicited PHONE 111

VALUE FAR ABOVE THE PRICE

FORD MOTOR COMPANY

Manufacturers

CHARLOTTE, N. C.

Prizes

	1st	2nd
Cock	$2.00	$1.00
Hen	2.00	1.00
Cockerel	2.00	1.00
Pullet	2.00	1.00

American

Book 20—	Cock	Hen	Ckl.	Pullet
Barred Plymouth Rock (exhibition)	1347	1348	1349	1350
Barred Plymouth Rock (pullet bred)	1351		1352	
White Plymouth Rock	1353	1354	1355	1356
Buff Plymouth Rock	1357	1358	1359	1360
Partridge Plymouth Rock	1361	1362	1363	1364
Columbian Plymouth Rock	1365	1366	1367	1368
Silver Wyandotte	1369	1370	1371	1372
Golden Wyandotte	1373	1374	1375	1376
Columbian Wyandotte	1377	1378	1379	1380
Buff Wyandotte	1381	1382	1383	1384
White Wyandotte	1385	1386	1387	1388
Single Comb Rhode Island Red	1389	1390	1391	1392
Rose Comb Rhode Island Red	1393	1394	1395	1396
Jersey Black Giant	1397	1398	1399	1400

Asiatic Class

Book 21—	Cock	Hen	Ckl.	Pullet
Black Langshan	1401	1402	1403	1404
White Langshan	1405	1406	1407	1408
Light Brahma	1409	1410	1411	1412

Mediterranean Class

Book 22—	Cock	Hen	Ckl.	Pullet
Single Comb White Leghorn	1413	1414	1415	1416
Single Comb Brown Leghorn	1417	1418	1419	1420
Single Comb Black Leghorn	1421	1422	1423	1424
Single Comb Buff Leghorn	1425	1426	1427	1428
Single Comb Silver Leghorn	1429	1430	1431	1432
Rose Comb White Leghorn	1433	1434	1435	1436
Rose Comb Brown Leghorn	1437	1438	1439	1440
Blue Andalusian	1441	1442	1443	1444
Single Comb Black Minorca	1445	1446	1447	1448
Single Comb White Minorca	1449	1450	1451	1452
Single Comb Ancona	1453	1454	1455	1456
Rose Comb Ancona	1457	1458	1459	1460
Lakenvelder	1461	1462	1463	1464

English Class

Book 23—	Cock	Hen	Ckl.	Pullet
Single Comb White Orpington	1465	1466	1467	1468
Single Comb Buff Orpington	1469	1470	1471	1472
Single Comb Black Orpington	1473	1474	1475	1476
Single Comb Blue Orpington	1477	1478	1479	1480
Dark Cornish	1481	1482	1483	1484
White Laced Red Cornish	1485	1486	1487	1488
Speckled Sussex	1489	1490	1491	1492
Silver Gray Dorking	1493	1494	1495	1496

Sweepstakes

1497—Best bird in show raised by a bona fide 4-H Poultry Club Member $5.00

Wirth and Hamid, Inc., New York City

Presents **Sensations of 1930**

A SCHOOLEY PRODUCTION

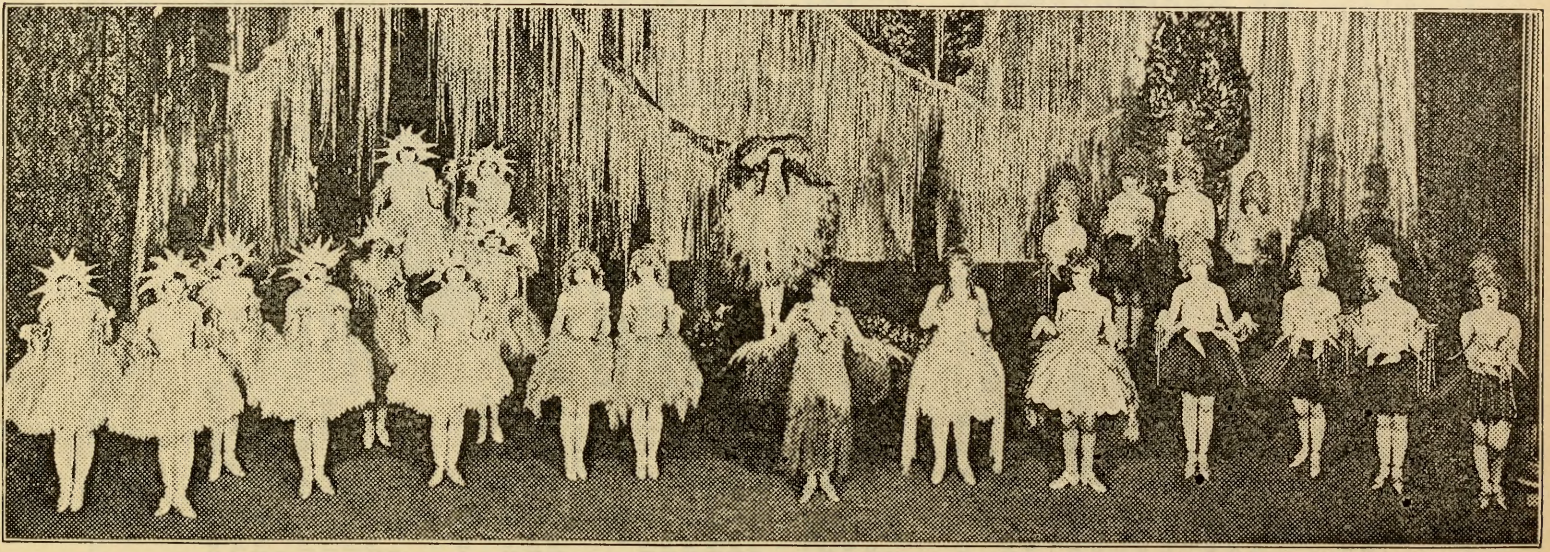

A BRILLIANT AND SPECTACULAR PRODUCTION COMPOSED OF GLORIOUSLY BEAUTIFUL GIRLS

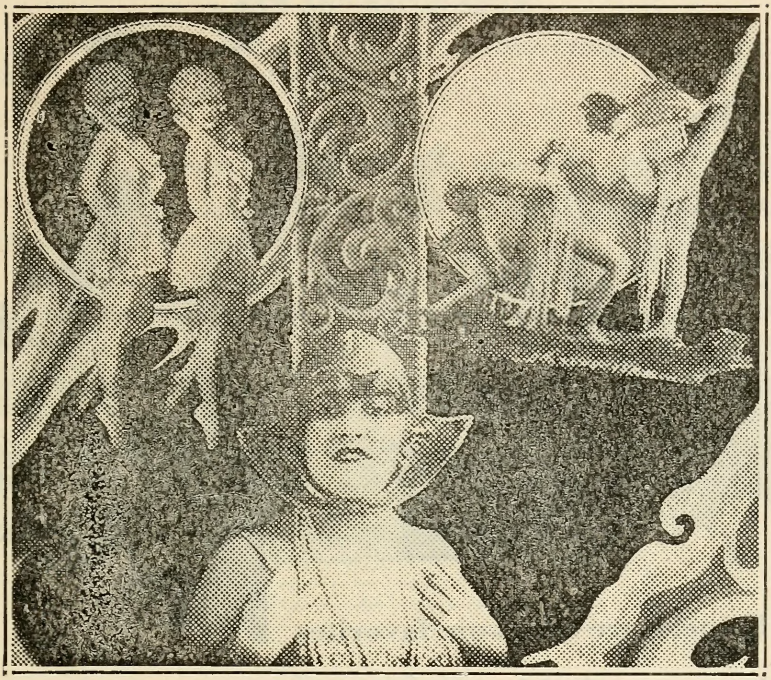

A scintillating, gorgeously gowned, Broadway Revue brought to your very door, introducing the latest in dances and carrying its own stage, lighting effects, electricians, and special scenic effects erected on the race track.

This Revue is Ziegfeldian in its gorgeousness and is one that you will talk about for years to come.

North Carolina State Fair

October 13-18, 1930

Raleigh, N. C.

Camels are odds-on favorites in every field. . . . There isn't a cigarette . . . anywhere . . . that can touch them for fragrance, for mildness, for downright smoking *pleasure!*

Camel

CIGARETTES

© 1930, R. J. Reynolds Tobacco Company, Winston-Salem, N. C.

DEPARTMENT I

HAM AND BACON SHOW

R. E. NANCE, Superintendent ..... State College, Raleigh, N. C.
Amount Offered in this Department $132.00

Rules

1. Entries limited to North Carolina farm cured meat.

2. Exhibitors winning premiums will be required to furnish their curing recipe, handling information, etc.

3. In judging, each piece will be cut to determine texture and flavor of meat and before final decision is made a small piece will be cooked and sampled.

4. Exhibitors must indicate on entry blank whether meat is to be returned or sold. If the latter, price per pound must be given.

5. Hams weighing from ten to twenty pounds given preference. Hams, shoulders and bacon will be judged according to the following scale of points:

Hams and Shoulders—Size and Form

Weight	5	
Trim	10	
Symmetry	5	
		20

Cure and Quality

Flavor	50	
Color	10	
Texture	10	
Proportion fat to lean	5	
Marbling	5	
		80
		100

Bacon

Should be without ribs or "fat back", preferably in the form of bacon sides or strips. In general the scale of points will be the same as for hams and shoulders.

Group I

	1st	2nd	3rd	4th	5th
1498—Hams	$12.00	$10.00	$8.00	$5.00	$3.00
1499—Shoulders	10.00	8.00	5.00	3.00	3.00
1500—Bacon	10.00	8.00	5.00	3.00	3.00

Group II

	1st	2nd	3rd	4th	5th
1501—Best Cured Meat Exhibit, 1 ham, 1 shoulder and 1 side	$15.00	$10.00	$5.00	$3.00	$3.00

Reduced Fares

TO

RALEIGH, N. C.

ACCOUNT

N. C. STATE FAIR, OCTOBER 13-18, 1930

NORFOLK SOUTHERN R. R. CO.

FROM—	Every Day 2-Day Limit	Fair Rates Longer Limit
Knightdale	$ .65	$ .71
Eagle Rock	.90	.98
Wendell	1.00	1.11
Zebulon	1.20	1.35
Middlesex	1.60	1.76
Bailey	1.85	2.04
Simms	2.00	2.22
Wilson	2.45	2.73
Evansdale	2.70	3.03
Stantonsburg	2.95	3.27
Fieldsboro	3.25	3.65
Farmville	3.55	3.99
Greenville	4.15	4.67
Simpson	4.45	5.01
Grimesland	4.70	5.28
Marsden	5.00	5.61
Washington	5.20	5.82
Bests	2.80	3.14
La Grange	3.00	3.38
Kinston	3.60	4.02
Dover	4.05	4.53
Cove	4.35	4.89
Tuscarora	4.65	5.24
New Bern	5.15	5.79
Havelock	6.00	6.72
Newport	6.35	7.14
Wildwood	6.50	7.32
Morehead City	6.85	7.68
Beaufort	7.00	7.86

DEPARTMENT J

BEES AND HONEY

C. L. SAMS, Superintendent in Charge.....State College, Raleigh, N. C.

This exhibit will be shown in the General Exhibit Building. Comb honey and all other exhibits should be packed with special care according to express regulations so as to arrive in good clean condition. They should be sent by express, charges prepaid, to the North Carolina State Fair, Camp Polk, Raleigh, N. C., T. B. Smith, Secretary, marked "Bees and Honey".

Live bees and queen must be displayed in one-frame observation hives. All honey displayed must have been produced by the exhibitors during the current season.

All exhibits must be of required color, quality and condition as listed, in order to receive premiums and prizes, and no premium will be given to any one entry through a lack of competition, if the article is of inferior quality.

No exhibitor will be allowed to discuss exhibits with the judges prior to the judging or while the judges are at work.

Entries close October 6th, 6:00 p. m.

All inquiries concerning this exhibit should be addressed to the superintendent in charge.

	1st	2nd	3rd
1502—Display of comb honey, not less than 24 sections; appearance, quality and condition for market to govern	$ 6.00	$ 4.00	$ 2.00
1503—Display of 24 jars of white bulk comb honey, not less than 14 ounce size; quality, appearance and conditions for market to govern	3.00	2.00	1.00
1504—Display of 24 jars of light amber bulk comb honey, not less than 14 ounce size; quality, appearance and condition for market to govern	3.00	2.00	1.00
1505—Display of 24 jars of amber bulk comb honey, not less than 14 ounce size; quality, appearance and condition for market to govern	3.00	2.00	1.00
1506—Display of bulk comb honey, not less than 300 pounds; quality, general appearance and condition for market to govern	10.00	8.00	5.00
1507—Display of 24 jars of white extracted honey, not less than 14 ounce size; quality, appearance and condition for market to govern	3.00	2.00	1.00
1508—Display of 24 jars of light amber extracted honey, not less than 14 ounce size; quality, appearance and condition for market to govern	3.00	2.00	1.00
1509—Display of 24 jars of amber extracted honey, not less than 14 ounce size; quality, appearance and condition for market to govern	3.00	2.00	1.00
1510—Display of extracted honey, not less than 300 pounds; quality, general appearance and condition for market to govern	10.00	8.00	5.00
1511—Display of beeswax, not less than 10 pounds; quality, quantity, appearance and condition for market to govern	3.00	2.00	1.00

Reduced Fares to Raleigh, N. C.

Account N. C. STATE FAIR, OCTOBER 13-18, 1930

VIA

SOUTHERN RAILWAY

FROM	One Day Only Thru., Oct. 16 2-Day Limit	Every Day 2-Day Limit	Every Day 6-Day Limit	Fair Rates Longer Limit
Salisbury	$3.25	$6.30	$7.10	$7.08
Spencer	3.25	6.20	6.95	6.93
Lexington	3.00	5.50	6.20	6.17
Thomasville	2.75	5.00	5.60	5.58
High Point	2.75	4.65	5.25	5.22
Winston-Salem	3.00	5.30	5.95	5.93
Kernersville	2.75	4.75	5.35	5.34
Guilford College	2.75	4.25	4.75	4.74
Greensboro	2.50	3.95	4.40	4.40
Gibsonville	2.50	3.20	3.60	3.60
Elon College	2.25	3.10	3.50	3.50
Burlington	2.00	2.90	3.25	3.24
Graham	2.00	2.80	3.15	3.15
Haw River	1.75	2.70	3.05	3.02
Mebane	1.50	2.40	2.70	2.69
Hillsboro	1.25	1.95	2.20	2.19
Chapel Hill	1.50	2.20	2.45	2.43
University	1.00	1.70	1.90	1.89
Durham	.75	1.30	1.45	1.43
Morrisville	.75	.65	.70	1.00
Cary	.50	.50	.50	1.00
Goldsboro	1.25	2.30	2.60	2.60
Princeton	1.00	1.80	2.00	1.98
Pine Level	1.00	1.50	1.70	1.68
Selma	.75	1.35	1.55	1.52
Wilsons Mills	.60	1.10	1.25	1.23
Clayton	.50	.75	.85	1.00
Charlotte		8.00	9.00	9.39
Concord				8.61
Kannapolis				7.91
Asheville				14.70
Morganton				11.36
Hickory				10.20
Newton				9.69
Statesville				8.46

Tickets at special fares in fourth column authorized account State Fair will be on sale at all stations in North Carolina and certain points in Virginia.

Dates of sale and final limit will be suited to dates of Fair.

1512—Observation hive of leather colored or three-banded Italian bees and queen	6.00	4.00	2.00
1513—Observation hive of Golden Italian bees and queen	6.00	4.00	2.00

Sweepstakes

	1st	2nd	3rd
1514—Display of apiary products, may include all other entries; quality, quantity, general appearance of exhibit and condition for market to govern	$20.00	$18.00	$15.00

DEPARTMENT K

VOCATIONAL AGRICULTURE AND HOME ECONOMICS

ROY H. THOMAS, Superintendent.....State College, Raleigh, N. C.
MISS ISABEL N. YOUNG, Superintendent.....Raleigh, N. C.

Vocational Agriculture

The vocational display in agriculture will be featured by individual school exhibits put on by teachers of agriculture. The purpose of the exhibits will be to show the type of educational work done in these schools. Four schools representing the four districts of the state will make the display.

District 1.—Representing educational work in poultry production and organization.

District 2.—Representing educational work in seed improvement.

District 3.—Representing educational work in economic cotton production.

District 4.—Representing educational work in community farm organization and adult work.

Premiums for the displays will be:

1st	2nd	3rd	4th
$60.00	$50.00	$40.00	$30.00

Vocational Home Economics

The home economics booth will show various exhibits of projects which have been carried on in home economics departments in high schools. Each of these exhibits will portray a problem which is common to all homes and the solution of which has been worked out by the joint work of the students and teachers of home economics.

The following premiums will be offered:

1st	2nd	3rd	4th
$45.00	$35.00	$25.00	$15.00

Round Trip Excursion Fares

TO

RALEIGH, N. C.

ACCOUNT

N. C. STATE FAIR, OCTOBER 13-18, 1930

VIA

Seaboard Air Line Ry.

	One Day Only Thursday, Oct. 16th	Every Day 2-Day Limit	Fair Rates Longer Limit
NORTH CAROLINA—			
Aberdeen	$2.50	$3.50	$3.90
Apex	.50	.70	.78
Cameron	1.75	2.65	2.94
Charlotte		8.00	9.39
Durham		4.15	4.62
Franklinton	.75	1.35	1.50
Hamlet	2.50	4.65	5.22
Henderson	1.50	2.15	2.39
Kittrell	1.25	1.75	1.95
Laurinburg		5.40	6.06
Littleton	2.50	3.70	4.13
Louisburg	1.25	1.85	2.04
Lumberton		6.40	7.16
Maxton		5.75	6.44
Monroe		7.20	8.07
Norlina	2.00	2.85	3.20
Oxford	2.00	2.80	3.14
Pembroke		6.20	6.98
Pittsboro	1.25	2.00	2.24
Roanoke Junction	2.50	4.45	4.98
Rockingham		4.95	5.57
Sanford	1.25	2.05	2.30
Southern Pines	2.25	3.30	3.68
Vaughan	2.50	3.40	3.83
Wadesboro		5.85	6.57
Wake Forest	.75	.85	.95
Warren Plains	2.25	2.95	3.32
Weldon	2.50	4.65	5.21
Wilmington		6.40	7.16
VIRGINIA—			
Alberta		4.65	5.21
Boykins		5.85	6.54
Chester		6.95	7.80
Cochran		4.55	5.07
Franklin		6.63	7.46
Grandy		4.31	4.85
LaCrosse		3.80	4.26
Petersburg		6.50	7.28
Portsmouth			9.45
Richmond			8.51
Suffolk			8.52

DEPARTMENT L

CULINARY

MRS. W. W. SHAY, Superintendent ..... Raleigh, N. C.

CANNED FRUITS AND VEGETABLES

Entries confined to North Carolina.

Entries in this Department close Saturday, October 11, 6:00 p. m.

Entries in all Departments must be made on printed forms provided by the manager for that purpose and must be in full compliance with the printed instructions on same. Exhibitors should study the list carefully and, when decision has been made in which classes to enter, should fill out the entry blank with class number and name as they appear in the Premium Book. Do not send in your articles for exhibit without first having had them entered.

Note the above date for the closing of entries in this Department. Positively no entries will be accepted on the first day of the Fair.

Articles entered in single classes cannot be shown in displays.

All entries must have been prepared by the exhibitor within the year of 1930.

All exhibits must be in place by 9 o'clock a. m., Monday, October 13.

In order to award the premiums intelligently in this Department, it is necessary to open the containers and make close inspection.

CANNED FRUITS AND VEGETABLES

Score Card for Judging

1—Appearance		25 points
(a) Color	15	
(b) Clearness	10	
2—Texture		10 points
3—Flavor		20 points
4—Uniformity		15 points
(a) Ripeness	10	
(b) Appropriate size	5	
5—Pack arrangement		15 points
6—Container		15 points
(a) Appropriate package	5	
(b) Neatness	5	
(c) Label	5	
Total		100 points

Explanation of Score Card

Color—That of natural fruit or vegetable.

Clearness—Syrup or liquid clear, free from seeds, etc.

Texture—Tender, yet not overcooked. Only young and tender vegetables should be canned.

Flavor—The natural flavor should be preserved as much as possible. In canning fruits too much sugar should not be used.

"LIBERTY"

Pulverized Limestone

for

AGRICULTURAL PURPOSES

and Dairy Ration

Are you going to use Limestone this year? Answer, yes! Then why not buy the best? That's what we offer you—

"LIBERTY" PULVERIZED LIMESTONE

It's not a bi-product, but a pure high grade calcite—guaranteed analysis 95% $CaCo_3$—no free moisture—pulverized to a fineness of 50% through 200 mesh, all through 10 mesh. Can you beat it?

How about your dairy herd, Mr. Dairyman? Do you feed calcite in your dairy ration? Scientific research says your cow needs Calcium Carbonate. We furnish it as fine as flour—85% through 200 mesh.

DELIVERED PRICES UPON REQUEST

LIBERTY LIME & STONE CO.

(Incorporated)

Works, Post Office and Telegraph Office

ROCKY POINT, VIRGINIA

Ripeness—Uniformly well-ripened products; no defective or over-ripe fruits or vegetables.

Appropriate Size—Graded and sorted fruits and vegetables. Uniformity of shape and size.

Pack—Arrangement with reference to symmetry and best use of space within the jar. As large a proportion of solids to liquid as possible. Attractiveness of pack, garnish, etc., should be considered.

Container—Containers should be uniform, and of shape and size practicable to average home. Labels should be suitable, uniform and neat.

Preference will be given to articles exhibited in clear glass containers.

Unless article is of good quality, no premium will be awarded.

Quart Jars

Class A—	1st	2nd
1515—Peaches	$1.50	$0.75
1516—Pears	1.50	.75
1517—Berries	1.50	.75
1518—Cherries	1.50	.75
1519—Figs	1.50	.75
1520—Apples	1.50	.75
1521—String beans	1.50	.75
1522—Soup mixture (corn, butter beans and tomatoes, or corn, tomatoes and okra)	1.50	.75
1523—Tomatoes	1.50	.75
1524—Sweet potatoes	1.50	.75
1525—Kraut	1.50	.75
1526—Baby beets	1.50	.75
1527—Asparagus	1.50	.75
1528—Rhubarb	1.50	.75

Pint Jars

Class B—	1st	2nd
1529—Corn	$1.00	$0.75
1530—Lima beans	1.00	.75
1531—Field peas	1.00	.75
1532—English peas	1.00	.75
1533—Okra	1.00	.75
1534—Pimento peppers	1.00	.75

PRESERVES

Score Card for Judging

Fruit		55 points
(a) Shape	10	
(b) Clearness and color	10	
(c) Flavor	15	
(d) Texture	10	
(e) Pack	10	
Syrup		45 points
(a) Clearness and color	10	
(b) Flavor	15	
(c) Consistency	10	
(d) Proportion of juice	10	
Total		100 points

THE SOUTHERN PLANTER

Semi-Monthly

RICHMOND, VIRGINIA

AMERICA'S OLDEST FARM PAPER

Established 1840

Read by more than 225,000 Farmers and their Families—more than a million people. If you are not now a member of this great family of subscribers you are invited to join.

Subscription rates are 50 cents a year
$1.00 for three years

Its advertising columns offer an unusual opportunity to Merchants, Manufacturers, Implement Dealers, Fertilizer Manufacturers and Live Stock Breeders to reach the Prosperous Farmers in North Carolina, Virginia and adjoining States to the number of
225,000 Twice a Month

BE SURE TO USE OUR CLASSIFIED COLUMNS
TO SELL YOUR SURPLUS FARM PRODUCTS.
THE COST IS SMALL—ONLY 10 CENTS A WORD.
THE RETURNS ARE LARGE.

Explanation of Score Card

Shape—Fruit should be as nearly as possible original shape in appearance.

Clearness and Color—Clear, and in some fruit transparent, not too dark.

Flavor—Fruit flavor should not be destroyed by the use of too much sugar.

Texture—Tender, but firm and plump.

Pack—Arrangement of fruit with reference to symmetry. Juice should be clear and not too dark.

Consistency—Heavy, but not enough to crystallize.

Proportion of Juice—About one-third as much syrup as fruit.

Quart Jars

Class C—	1st	2nd
1535—Peach	$2.00	$1.00
1536—Pear	2.00	1.00
1537—Fig	2.00	1.00
1538—Strawberry	2.00	1.00
1539—Watermelon rind	2.00	1.00

JAMS

Quart Jars

Class D—	1st	2nd
1540—Peach	$2.00	$1.00
1541—Plum	2.00	1.00
1542—Apple (marmalade)	2.00	1.00
1543—Blackberry	2.00	1.00
1544—Dewberry	2.00	1.00
1545—Strawberry	2.00	1.00
1546—Grape	2.00	1.00
1547—Pear	2.00	1.00
1548—Fig	2.00	1.00

JELLY

Score Card for Judging

1—General Appearance		30 points
(a) Color	10 points	
(b) Clearness	10 points	
(c) Crystals (lack of)	10 points	
2—Flavor		25 points
3—Consistency		35 points
4—Container		10 points
Total		100 points

Explanation of Score Card

Color—Pronounced, yet natural color.

Clearness—Transparent and sparkling.

Crystals (lack of)—No sign of crystallization.

Flavor—Natural fruit flavor.

Start Profitable Dairying

Ayrshire cattle have proved themselves so well adapted to the North Carolina climate, from mountains to shore, that a keen demand has developed for them. They are hardy in heat or cold, good rustlers and generous milkers, of 4% milk.

We are growing out several bull calves, all from 10,000 lb. to 18,000 lb. cows—none under 10,000 lbs. Their sires are PINEHURST LORD MITCHELL, 24963, PINEHURST MASTERPIECE, 28692, or PINEHURST KING PAN, 3716—which means the best of milking blood, as we shall be glad to prove to any one interested.

Most of these bulls will be offered first to the local breeders or associations, if the calves develop properly, as they promise. Write, or call and see us. We are always glad to talk Ayrshires whether you buy or not and an inquiry imposes no obligation.

PINEHURST FARM, PINEHURST, N. C.

LEONARD TUFTS, Owner J. S. DUNLOP, Mgr.

Pinehurst Dependable Berkshires

SPECIAL PIG SALE FOR NOVEMBER

According to established practice at Pinehurst, we announce our semi-annual November sale of pigs at private treaty, to continue from November 1st to 30th. During that period attractive prices will be made on unrelated pairs of three-months old pigs.

In the past many have taken advantage of this opportunity to embark in the Berkshire business at the minimum outlay of capital. The plan has proven popular and has served our customers well.

Purchasers will be shipped pigs of **dependable** Pinehurst quality and in addition will get the advantage of distinct progress made here as the result of a breeding program which stresses the importance of large litters.

Your inquiries are solicited and will receive our best and prompt attention.

PINEHURST FARMS, PINEHURST, N. C.

LEONARD TUFTS, Owner T. G. RAGSDALE, Mgr.

Consistency—Tender, cut easily with spoon, break with distinct cleavage, angles retain shape, should not be sirupy, sticky or tough.

Container—Glasses uniform, shape and size practical to average home, top clean and fit tightly, properly labeled.

Shown In Glass

Class E—	1st	2nd
1549—Apple	$1.00	$0.75
1550—Crabapple	1.00	.75
1551—Grape	1.00	.75
1552—Scuppernong	1.00	.75
1553—Plum	1.00	.75
1554—Blackberry or dewberry	1.00	.75

PICKLES

Score Card for Judging

Size and shape	10 points
Flavor	30 points
Texture	30 points
Color	15 points
Proportion of pickle to liquid	10 points
Container	5 points
Total	100 points

Explanation of Score Card

Size and Shape—Uniform size and shape.

Flavor—Natural flavor in fruit pickles. Juice or liquid source of flavor. Not overspiced.

Texture—Firm, not tough, soft or flabby.

Color—As near natural color as possible.

Proportion of Pickle to Liquid—Amount large.

Container—Appropriate for pickles.

QUART JARS

Class F—	1st	2nd
1555—Cucumber	$2.00	$1.00
1556—Sliced tomato	2.00	1.00
1557—Dixie relish or pepper hash	2.00	1.00
1558—Peach (sweet)	2.00	1.00
1559—Pear (sweet)	2.00	1.00
1560—Watermelon rind (sweet)	2.00	1.00
1561—Spiced grapes	2.00	1.00
1562—Beet	2.00	1.00
1563—Onion	2.00	1.00
1564—Chow-Chow	2.00	1.00

SPECIAL GROUP DISPLAYS

Class G—	1st	2nd
1565—Exhibit canned fruits and vegetables, three quart jars to be selected from the following: String beans, soup mixture, peaches, pears, apples or berries	$4.00	$2.00

MACHINERY AND PUMPING EQUIPMENT
for the CONTRACTOR, FARM and FACTORY

KESTER MACHINERY COMPANY

MACHINERY AND MILL SUPPLIES

Winston-Salem, North Carolina

RAILWAY EXPRESS AGENCY

(Incorporated)

Operates over 250,000 miles of railway in the United States and offers fast and direct through service for the transportation of your shipments.

Special care and attention given to shipments of Live Stock. Full information about rates and schedules can be obtained from your local Railway Express Agency representative.

SIGNS - BANNERS - CARDS
SPECIALTIES

For Fairs, Tobacco Merchants, Horse Races, Realtors, Beverages, Ice Companies, Contractors and General Advertising. The Merchants has been in business for 48 years. We are known everywhere for reputable workmanship and fair dealing.

We invite you to write us and tell us what you would like. No obligation.

MERCHANTS PUBLISHING CO.

Kalamazoo, Michigan

1566—Exhibit preserves, in pint jars or in 12-ounce jars; four jars to be selected from the following: Fig, peach, pear, strawberry, cherry, orange marmalade, gingered pear	4.00	2.00
1567—Exhibit jams, in pint or No. 5042 jars; four jars to be selected from the following: Blackberry or dewberry, raspberry, strawberry, fig, peach, damson, plum	4.00	2.00
1568—Exhibit pickles, in pint jars, or in 12-ounce jars; four jars to be selected from the following: Cucumber, onion, watermelon rind (sweet), sliced cucumber, chow-chow, Dixie relish, pepper hash	4.00	2.00

BREADS, CAKES, ETC.

Score Card for Judging Bread

1—General appearance		20 points
(a) Shape	5 points	
(b) Size	5 points	
(c) Crust	10 points	
2—Flavor		35 points
(a) Taste and odor	35 points	
3—Crumb		30 points
(a) Texture and grain	15 points	
(b) Moisture	10 points	
(c) Color	5 points	
4—Lightness		15 points
Total		100 points

Explanation of Score Card for Yeast Breads

Shape—Oblong, uniform light in all parts.

Size—About 9x4x4.

Crust—Uniform golden brown, crisp and smooth.

Taste and Odor—Sweet nutty flavor and odor, no suggestion of sourness or taste of yeast.

Texture and Grain—Tender, but not crumbling, fine mesh of equal size throughout.

Moisture—Slightly moist, yet springy and elastic when pressed lightly with the finger.

Color—Creamy white.

Lightness—Well raised, equally light throughout, absence of heavy spots or streaks, not heavy for size.

BREAD

Class H—	1st	2nd
1569—Light or yeast bread	$2.00	$1.00
1570—Steamed brown bread	2.00	1.00
1571—Graham bread	2.00	1.00
1572—Corn bread	2.00	1.00
1573—Corn meal muffins	2.00	1.00
1574—Dozen yeast rolls	2.00	1.00
1575—Baking powder biscuits	1.00	.75
1576—Soda biscuits	1.00	.75
1577—Dozen beaten biscuits	1.00	.75

CAKES

Loaf Cake

Class I—	1st	2nd
1578—Black fruit cake	$3.00	$2.00

1579—White fruit cake	3.00	2.00
1580—Marble cake	2.00	1.00
1581—Pound cake, iced	2.00	1.00
1582—Cocoanut	2.00	1.00
1583—Nut cake	2.00	1.00
1584—Angel cake	2.00	1.00
1585—Decorated cake	2.00	1.00

Layer Cake

Class J—	1st	2nd
1586—Chocolate	$2.00	$1.00
1587—Marshmallow	2.00	1.00
1588—Caramel	2.00	1.00
1589—Cocoanut	2.00	1.00
1590—Jelly roll	2.00	1.00
1591—Spice	2.00	1.00
1592—Devil	2.00	1.00
1593—Exhibit of sponge cake, not iced	2.00	1.00
1594—Lady Baltimore	2.00	1.00
1595—Doughnuts	2.00	1.00
1596—Small fancy cake	2.00	1.00
1597—Cookies of any kind	1.00	.75
1598—Most artistically decorated cake of any kind	2.00	1.00
1599—Ginger snaps	1.00	.75
1600—Plain tea cakes	2.00	1.00

CANDY

Class K—	1st	2nd
1601—Molasses taffy, one pound	$1.00	$0.75
1602—White taffy, one pound	1.00	.75
1603—Caramels	1.00	.75
1604—Peanut brittle	1.00	.75
1605—Sea foam	1.00	.75
1606—Macaroons	1.00	.75
1607—French candy	1.00	.75

MISCELLANEOUS

(By Children Under 16 Years)

Class L—	1st	2nd
1608—One-half dozen biscuits	$1.00	$0.75
1609—One-half dozen pocketbook rolls	1.00	.75
1610—Loaf bread	2.00	1.00
1611—Plain cake	2.00	1.00
1612—Layer cake	2.00	1.00
1613—One-half pound fudge	1.00	.75

Open

Class M—	1st	2nd
1614—School lunch, considering balanced ration, preparation, neatness of pack, kind of container	$1.00	$0.75
1615—Unfermented grape juice	1.00	.75
1616—Scuppernong grape juice	1.00	.75
1617—Cider vinegar	1.00	.75
1618—Molasses or sorghum	1.00	.75
1619—Mince meat	1.00	.75
1620—Corn meal	1.00	.75
1621—Small mill wheat flour	1.00	.75

DEPARTMENT M

HOME ECONOMICS AND HOME DEMONSTRATION WORK

MRS. JANE S. McKIMMON, Superintendent—State College, Raleigh, N. C.
MRS. CORNELIA C. MORRIS, Superintendent, State College, Raleigh, N. C.

A premium of $250.00 will be awarded to the Division of Home Demonstration Work for a "Live at Home" exhibit. This exhibit will be planned and executed by the home demonstration club women assisted by the county home demonstration agents under the direction of supervisors and specialists of N. C. State College and will aim to show the various activities carried on by the club women in raising the standard of living in North Carolina homes.

SPECIAL

Ball Brothers Company—1930 Canning Contest

The sum of $50.00 will be awarded by Ball Brothers Company, Muncie, Indiana, to girls making the highest score on an exhibit of canned products at the North Carolina State Fair. The prizes are as follows:

1st prize	$25.00
2nd prize	15.00
3rd prize	10.00
4th prize	5 dozen quart Ideal or Ball Mason jars
5th prize	2 dozen pint Ideal or Ball Mason jars
6th prize	1 dozen one-half pint Ideal jars

2 gross Perfect Seal Jar Rubbers (24 boxes) will be divided among the next best 24 exhibits.

Rules

1. Any girl exhibiting must be 14 years or over, a club leader in at least one subject, and eligible to attend the State Short Course for leaders.

2. Each exhibit entered must be the work of one girl.

3. All entries must be in Ball pint clear glass jars.

4. Each girl's entry must consist of a group of 6 pint jars as follows:

   1 jar of canned soup mixture
   1 jar of canned corn
   1 jar of canned string beans
   1 jar of canned peaches or pears
   1 jar of canned apples
   1 jar of canned berries

5. Former winners of the Ball Scholarship prizes are not eligible for the 1930 contest.

6. All products will be judged by standards outlined in Extension Circular No. 114, Canning Fruits and Vegetables.

7. Girls entering the contest should consult their Home Demonstration Agents as to the date of contest, labeling, packing and shipping.

8. Contestants must have their name, address, name of county and name of product on labels pasted on the bottom of each jar.

9. A list of the products entered must be enclosed in the shipping box and a duplicate list kept by the contestant.

10. All exhibits must be shipped one week prior to the State Fair. Ship express prepaid to:

STATE FAIR SECRETARY,
Home Demonstration Club Exhibits,
State Fair Grounds,
Raleigh, N. C.

The name and address of contestant must be written on the upper left-hand corner of each box.

DEPARTMENT N

HOUSE FURNISHINGS AND CLOTHING

MRS. C. J. CURRY, Superintendent ..... Raleigh, N. C.

Only residents of North Carolina may compete for prizes in this Department.

Entries in this Department must be made on the printed entry blanks provided by the manager for this purpose, and must be in full compliance with printed instructions on same. Exhibitors should study the list carefully and, when decision has been made in which classes to enter, they should fill out the entry blank with class number and name as they appear in the Premium Book. Do not send in your articles for exhibit without having had them entered by October 11, 1930.

Note the above date for the closing of entries in this Department. Positively no entries will be accepted on the first day of the Fair.

Articles must be new and clean, and must be the work of the exhibitor. Evidence will be required where doubt exists.

Displays must be made up of articles other than those entered for single or other premiums.

All exhibits must be in place by 9 o'clock a. m., Monday, October 13th.

The articles exhibited in this Department shall be judged on the following qualities: Appropriateness of design, material and decoration, quality of workmanship, and attractiveness of finished product.

HOUSE FURNISHINGS

Rugs

Class A—	1st	2nd	3rd
1622—Woven	$3.00	$1.50	$1.00
1623—Braided	3.00	1.50	1.00
1624—Hooked	3.00	1.50	1.00

Quilts

Class B—	1st	2nd	3rd
1625—Cotton patchwork	$2.00	$1.00	$0.50
1626—Applique	2.00	1.00	.50

Spreads

Class C—	1st	2nd	3rd
1627—Tufted	$2.00	$1.00	$0.50
1628—Knotted	3.00	2.00	1.00

Table and Bed Linens

Class D—	1st	2nd	3rd
1629—Table cloth and napkins, hemmed	$2.00	$1.00	$0.50
1630—Table cloth and napkins, hemstitched	2.00	1.00	.50
1631—Table cloth and napkins, monogrammed or with initial	2.00	1.00	.50
1632—Tray cloth	.75	.50	.25
1633—Card table cover	.75	.50	.25
1634—Luncheon cloth	.75	.50	.25
1635—Sheet and pillow cases, embroidered, monogrammed or with initial	2.00	1.00	.50
1636—Sheet and pillow cases, hemstitched	2.00	1.00	.50
1637—Pair pillow cases embroidered, monogrammed or with initial	1.00	.75	.50

Towels

Class E—	1st	2nd	3rd
1638—Hemstitched	$0.75	$0.50	$0.25
1639—Monogrammed or with initial	.75	.50	.25
1640—Towel, embroidered	.75	.50	.25

CLOTHING

Handkerchiefs—Hand-Made

Class F—	1st	2nd	3rd
1641—Embroidered	$.75	$0.50	$0.25
1642—Monogrammed or with initial	.75	.50	.25

Children's Clothing

Class G—	1st	2nd	3rd
1643—Child's white dress, 2-6 years	$1.00	$0.75	$0.50
1644—Play dress with bloomers, 2-6 years	1.00	.75	.50
1645—Boy's suit	1.00	.75	.50

Infant's Clothing

Class H—	1st	2nd	3rd
1646—Short dress, hand-made	$1.00	$0.75	$0.50
1647—Pillow (made up)	1.00	.75	.50
1648—Baby cloak	1.00	.75	.50
1649—Underskirt	1.00	.75	.50
1650—Sweater	1.00	.75	.50
1651—Cap, linen, organdie or silk	1.00	.75	.50
1652—Afghan	1.00	.75	.50

DEPARTMENT O

IMPLEMENTS AND FARM MACHINERY

D. S. WEAVER, Superintendent.....State College, Raleigh, N. C.

North Carolina, and the Southeast in general, have made wonderful progress in many lines but in the use of farm machinery this section ranks lowest in the United States. A greater portion of the cost of production of North Carolina crops is in labor and power than in any other factor and there is a tremendous possibility of greatly reducing labor and power costs by the use of modern farm equipment.

The farmers of North Carolina faced by ever increasing labor costs and diminishing prices are seeking a profit by decreasing production costs. The use of better seed and proper fertilizer has been encouraged for a long time but little attention to reducing labor costs by increasing horsepower usage per farm worker has been paid until recently. The future of the farm machinery industry in this section is very bright.

Manufacturers of implements sold in North Carolina are being given a wonderful opportunity to display and demonstrate their line at the State Fair, which brings together a great group of agricultural people.

The large machinery shed is located in a very advantageous position on one of the main thoroughfares of the grounds. Occupying this prominent position gives every opportunity to the exhibitor to display his products. Just beyond the building is a large level field where tractors, road machinery, plows, harrows, etc. may be demonstrated.

No premiums are offered in this Department, but the facilities offered manufacturers for bringing their wares to the attention of the public cannot be equalled. It would be difficult to secure better advertising than at the State Fair.

Exhibit space in the machinery shed and the open space is priced very reasonably. Details may be had by addressing the Secretary of the North Carolina State Fair, Raleigh, N. C.

Applications should be filed as early as possible.

All exhibits must be completed for public inspection by 10 a. m., October 13th.

Exhibitors in this Department may purchase Exhibitor's Ticket for the entire week at $2.00. Details will be found elsewhere under the head of "Admissions".

DEPARTMENT P

FINE ARTS

JOHN J. BLAIR, Superintendent in Charge ..... Raleigh, N. C.
JAMES A. McLEAN, Assistant Superintendent ..... Raleigh, N. C.

General Regulations

1. Entries close Saturday, October 11th, 6:00 P. M.

2. Entries in all departments must be made on printed forms provided by the manager in charge for that purpose, and must be in full compliance with the printed instructions on same. Exhibitors should study the list carefully and, when decision has been made in which class to enter, should fill out the entry blank with class number and name as they appear in the Premium Book. No object can be entered in more than one class. Do not send in your articles for exhibit without first having had them entered.

3. Entries are confined to residents or natives of North Carolina.

4. No exhibit will be received which was drawn, painted, modeled, or produced previous to October 1st, 1929. This is done to prevent the use of old material or objects which have been previously exhibited.

5. Exhibits must be carefully boxed or crated and sent by express or parcel post, or delivered in person to Mr. T. B. Smith, Secretary-Manager, State Fair, Raleigh, N. C., and labeled Art Department.

Note: Quality and originality of work will be the leading factors in the placing of awards.

Copies will not be considered or exhibited.

Fine Arts

Class A—	1st	2nd
1653—1—Painting by artist, resident or native of North Carolina	$40.00	$20.00

Oil

Class B—	1st	2nd
1654—1—Portrait or figure	$25.00	$10.00
1655—2—Landscape	20.00	10.00
1656—3—Any other subject	20.00	10.00
1657—4—Collection (4 pieces) not otherwise entered	25.00	10.00

Only 2 entries in each class allowed.

Water Colors

Class C—	1st	2nd
1658—1—Landscape, still life, or any other subject	$10.00	$ 5.00

Photographs

Class D—	1st	2nd
1659—1—Best collection of not more than four pieces in frame or on panel, with suitable background	$15.00	$10.00
1660—2—Best single photograph—one entry—portrait or landscape	10.00	5.00

Drawings

Class E—	1st	2nd
1661—1—Best charcoal or pastel from nature	$10.00	$ 5.00
1662—2—Pen and ink, from nature	10.00	5.00
1663—3—Pencil, from nature	10.00	5.00

Clay Modeling

Class F—	1st	2nd
1664—1—Best figures or head, original	$10.00	$ 5.00
1665—2—Prizes of $10.00 and $5.00 will be awarded to the pictures in Fine Arts Department which receive the first and second largest vote from the Fair visitors. Cards for registering votes will be furnished by the State Fair and visitors to the Fair are requested to register their choice of the pictures on display	10.00	5.00
1666—3—Best collection of architectural drawing or paintings from college, normal school or university (including all works of art, such as oil, charcoal, water color, pen and ink or pencil), the same to be the work of not less than five students	50.00	25.00

Commercial List

Class G—	1st	2nd
1667—1—Best advertising poster	$10.00	$ 5.00
1668—2—Best show card lettering	5.00	2.00
Class H—		
1669—1—Best etching	10.00	5.00

ARTS AND CRAFTS

JOHN J. BLAIR, Superintendent in Charge ..... Raleigh, N. C.

POTTERY

Class A—	1st	2nd
1670—1—Best exhibit of six pieces by a North Carolina maker	$20.00	$10.00

BASKETRY

Class B—	1st	2nd
1671—1—Oak Split	$ 2.00	$ 1.00
1672—2—Split reed, best shape and pattern	2.00	1.00
1673—3—Willow	2.00	1.00
1674—4—Broomsedge	2.00	1.00
1675—5—Pine needle	2.00	1.00
1676—6—Any material	2.00	1.00
1677—7—Raffia	2.00	1.00
1678—8—Collection (5) (not otherwise entered)	5.00	2.00

APPLIED DESIGN ON CHINA, SATSUMA, POTTERY OR GLASS

Class C—	1st	2nd
1679—1—Specimen of conventional	$ 5.00	$ 2.00
1680—2—Specimen of enamel	5.00	2.00
1681—3—Specimen of lustre	5.00	2.00
1682—4—Bowl, any size	5.00	2.00
1683—5—Plate, cup and saucer, suitable for entire service	5.00	2.00
1684—6—Original design on any piece of china	5.00	2.00
1685—7—Collection, not less than five pieces, not otherwise entered	10.00	5.00

Dates of Fairs and Expositions 1930

AK-SAR-BEN STOCK SHOW, October 31-November 7,
Omaha, Nebraska, Chas. R. Gardner, Secretary.
ALABAMA STATE FAIR, September 29-October 4,
Birmingham, Alabama, R. H. McIntosh, General Manager.
AMERICAN ROYAL LIVE STOCK SHOW, November 15-22,
Kansas City, Missouri. F. H. Servatius, Secretary.
ARKANSAS STATE FAIR, October 6-11,
Little Rock, Arkansas, E. G. Bylander, Secretary-General Manager.
ARIZONA STATE FAIR, November 10-15,
Phoenix, Arizona, A. L. Moore, Secretary.
BROCKTON FAIR, September 9-13,
Brockton, Massachusetts. Perley G. Flint, Secretary.
CALGARY EXHIBITION AND STAMPEDE, July 7-12,
Calgary, Canada, E. L. Richardson, Manager.
CALIFORNIA STATE FAIR AND WESTERN STATES EXHIBITION,
August 31-September 7, Sacramento, Calif., Chas. W. Paine, Sec'y.
CANADA'S GREAT EASTERN EXHIBITION, August 23-30,
Sherbrooke, Quebec, Sydney E. Francis, Secretary-Manager.
CANADA'S PACIFIC EXHIBITION, August 6-16,
Vancouver, B. C., John K. Matheson, Manager.
CANADIAN NATIONAL EXHIBITION, August 22-September 6,
Toronto, Canada, H. W. Waters, General Manager.
CENTRAL CANADA EXHIBITION, August 18-23,
Ottawa, Ontario, Herbert H. McElroy, General Manager.
CENTRAL STATES FAIR AND EXPOSITION, August 29-September 5,
Aurora, Illinois, Clifford R. Trimble, General Manager.
CHATTANOOGA INTER-STATE FAIR, September 15-20,
Chattanooga, Tennessee, H. R. Lacey, Secretary.
CLAY COUNTY FAIR, September 16-20,
Spencer, Iowa, Leo. C. Dailey, Secretary.
COLORADO STATE FAIR, September 15-20,
Pueblo, Colorado, J. J. Clark, Manager.
DUQUOIN STATE FAIR ASSOCIATION, September 1-6,
Duquoin, Illinois, W. R. Hayes, General Manager.
EASTERN STATES EXPOSITION, September 14-20,
Springfield, Massachusetts, Charles A. Nash, General Manager.
EAST TENNESSEE DIVISION FAIR, September 20-27,
Knoxville, Tennessee, H. D. Faust, Secretary-Manager.
EDMONTON EXHIBITION ASSOCIATION, July 14-19,
Edmonton, Alta., P. W. Abbott, Managing Director.
GEORGIA STATE EXPOSITION, October 13-18,
Macon, Ga., E. Ross Jordan, Secretary.
ILLINOIS STATE FAIR, August 16-23,
Springfield, Illinois, Milton E. Jones, General Manager.
INDIANA STATE FAIR, August 30-September 6,
Indianapolis, Indiana, E. J. Barker, Secretary.
INTERNATIONAL LIVE STOCK EXPOSITION, Nov. 29-Dec. 6,
Chicago, Illinois, B. H. Heide, Secretary-Manager.
IONIA FREE FAIR, August 11-16,
Ionia, Michigan, Fred A. Chapman, Secretary.
IOWA STATE FAIR AND EXPOSITION, August 20-29,
Des Moines, Iowa, A. R. Corey, Secretary.
IOWA FAIR MANAGERS,
Manchester, Iowa, E. W. Williams, Secretary.
JUNIOR LIVESTOCK AND BABY BEEF SHOW, October 27-29,
U. S. Yards, South San Francisco, Cal., E. W. Stephens, Gen. Mgr.
KANKAKEE INTER-STATE FAIR, August 9-15,
Kankakee, Illinois, Len Small, Secretary.

KANSAS FREE FAIR, September 8-12,
Topeka, Kansas, A. P. Burdick, Secretary.
KANSAS NATIONAL LIVE STOCK SHOW, November 10-13,
Wichita, Kansas, Dan Smith, Secretary.
KANSAS STATE FAIR, September 13-19,
Hutchinson, Kansas, A. L. Sponsler, Secretary.
KENTUCKY STATE FAIR, September 7-13,
Louisville, Kenutucky, Tate Bird, Secretary.
MADISON COUNTY FAIR ASSOCIATION, September 23-27,
Huntsville, Ala., Marie Dickson, Secretary.
MARYLAND STATE FAIR, September 1-6,
Timonium, Maryland, M. L. Daiger, Secretary.
MICHIGAN STATE FAIR, August 31-September 6,
Detroit, Michigan, John L. McNamara, Secretary.
MID-SOUTH FAIR AND DAIRY SHOW, September 20-27,
Memphis, Tennessee, Frank D. Fuller, Secretary-Manager.
MINNESOTA STATE FAIR, August 30-September 6,
St. Paul, Minnesota, Raymond A. Lee, Secretary.
MISSISSIPPI-ALABAMA FAIR AND DAIRY SHOW, October 7-11,
Tupelo, Mississippi, R. H. Mullen, Secretary.
MISSISSIPPI FAIR AND DAIRY ASSOCIATION, October 6-11,
Meridian, Mississippi, A. H. George, Secretary-Manager.
MISSISSIPPI STATE FAIR, October 13-18,
Jackson, Mississippi, Mabel L. Stire, Secretary.
MISSISSIPPI VALLEY FAIR AND EXPOSITION, August 10-16,
Davenport, Iowa, M. E. Bacon, Secretary-General Manager.
MISSOURI STATE FAIR, August 16-23,
Sedalia, Missouri, W. D. Smith, Secretary.
NATIONAL DAIRY EXPOSITION, October 11-19,
St. Louis, Mo., S. H. Anderson, Secretary, 511 Locust St.
NEBRASKA STATE FAIR, August 29-September 5,
Lincoln, Nebraska, George Jackson, Secretary.
NEBRASKA ASSOCIATION OF FAIRS,
Hastings, Nebraska, Eliott R. Davis, Secretary.
NEW ENGLAND FAIR, September 23-27,
Worcester, Mass., Frank Kingman, General Manager.
NEW YORK STATE FAIR, September 1-6,
Syracuse, N. Y., J. Dan Ackerman, Jr., Director.
NORTH CAROLINA STATE FAIR, October 13-18,
Raleigh, N. C., T. B. Smith, Secretary-Manager.
NORTH DAKOTA STATE FAIR, for Grand Forks, July 21-26,
Grand Forks, North Dakota, D. F. McGowan, Manager.
NORTH DAKOTA STATE FAIR, for Fargo, July 14-19,
Fargo, North Dakota, Sam Crabbe, Secretary.
NORTH-WEST FAIR, June 30-July 5,
Minot, North Dakota, H. L. Finke, Secretary.
NORTHWEST MISSOURI STATE FAIR, September 2-6,
Bethany, Missouri, Walter Lingle, Secretary.
NORTHERN WISCONSIN STATE FAIR, September 7-12,
Chippewa Falls, Wisconsin, A. L. Putnam, Secretary.
OHIO STATE FAIR, August 25-30,
Columbus, Ohio, Perry L. Green, Director.
OKLAHOMA FREE STATE FAIR, September 27-October 4,
Muskogee, Oklahoma, E. W. Watts, Secretary-Manager.
OKLAHOMA STATE FAIR AND EXPOSITION, September 20-27,
Oklahoma City, Oklahoma, Ralph T. Hemphill, Secretary-General Mgr.
OREGON STATE FAIR, September 22-27,
Salem, Oregon, Ella S. Wilson, Secretary.
PACIFIC INTERNATIONAL LIVE STOCK EXPOSITION, Oct. 25-Nov. 1,
Portland, Oregon, O. M. Plummer, General Manager.

PROVINCIAL EXHIBITION, September 1-6,
New Westminster, B. C., D. E. MacKenzie, Manager.
PROVINCIAL EXHIBITION, July 28-August 2,
Regina, Sask., D. T. Elderkin, Secretary.
QUEBEC PROVINCIAL EXHIBITION, August 30-September 6,
Quebec, Canada, Georges Morisset, Secretary.
ROCHESTER EXPOSITION, September 1-6,
Rochester, N. Y., William B. Boothby, General Manager.
SAGINAW FAIR, September 8-13,
Saginaw, Michigan, Wm. F. Jahnke, Secretary-Manager.
SOUTH CAROLINA STATE FAIR, October 20-25,
Columbia, South Carolina, Paul V. Moore, Secretary.
SOUTH DAKOTA STATE FAIR, September 8-12,
Huron, S. D., John F. White, Secretary.
SOUTHEASTERN FAIR ASSOCIATION, October 4-11,
Atlanta, Georgia, Oscar Mills, Secretary.
SOUTH FLORIDA FAIR, February 3-14, 1931,
Tampa, Florida, P. T. Streider, General Manager.
SOUTH LOUISIANA STATE FAIR, September 28-October 5,
Donaldsonville, Louisiana, R. S. Vickers, Secretary.
SOUTH TEXAS STATE FAIR, November 10-16,
Beaumont, Texas, L. B. Herring, Jr., Secretary.
SOUTHWESTERN EXPOSITION AND FAT STOCK SHOW,
March 7-15, 1931, Ft. Worth, Texas, J. B. Davis, Secretary-Manager.
STATE FAIR OF ALABAMA, October 20-26,
Montgomery, Alabama, Simon Roswald, Secretary.
STATE FAIR OF LOUISIANA, October 25-November 2,
Shreveport, Louisiana, W. R. Hirsch, Secretary.
STATE FAIR OF TEXAS, October 11-26,
Dallas, Texas, Roy Rupard, Secretary.
STAUNTON VIRGINIA FAIR, September 1-6,
Staunton, Virginia, C. B. Ralston, Secretary-Manager.
TENNESSEE STATE FAIR, September 15-20,
Nashville, Tennessee, J. W. Russwurm, Secretary.
TEXAS COTTON PALACE AND DAIRY SHOW, October 10-19,
Waco, Texas, S. N. Mayfield, Secretary.
THE CUMBERLAND FAIR, August 25-30,
Cumberland, Maryland, Harry A. Manley, General Manager.
TRENTON FAIR, September 1-6,
Trenton, N. J., J. Fred Margerum, General Manager.
TRI-STATE FAIR, September 1-5,
Superior, Wisconsin, L. G. Ross, Secretary.
TULSA STATE FAIR, September 13-20,
Tulsa Okla., John T. Kramer, Secretary.
UPPER PENINSULA STATE FAIR, August 18-23,
Escanaba, Michigan, George E. Harvey, Secretary-Manager.
UTAH STATE FAIR ASSOCIATION, October 4-11,
Salt Lake City, Utah, E. S. Holmes, Manager.
VIRGINIA STATE FAIR, September 8-13,
Richmond, Virginia, Chas. A. Somma, Secretary-General Manager.
WESTERN FAIR, THE, September 8-13,
London, Ontario, W. D. Jackson, Secretary.
WEST VIRGINIA STATE FAIR, August 30-September 11,
Wheeling, West Virginia, Mrs. Bert H. Swartz, Secretary.
WISCONSIN ASSOCIATION OF FAIRS,
Chippewa Falls, Wisconsin, A. L. Putnam, President.
WISCONSIN STATE FAIR, August 25-30,
Milwaukee, Wisconsin, A. W. Kalbus, Associate Manager.
WYOMING STATE FAIR, September 9-13,
Douglas, Wyoming, Thos. B. Virden, Secretary.

LIST OF NORTH CAROLINA FAIRS—1930

Names	Location	Secretary	Dates
Beaufort County Fair	Washington	E. D. Rowe	Oct. 20-25
Buncombe County Agricultural Fair (Colored)	Asheville	E. W. Pearson	Sept. 29-Oct. 4
Cabarrus District Fair	Concord	T. N. Spencer	Oct. 14-18
Cape Fear Fair Association	Fayetteville	R. M. Jackson	Oct. 28-31
Catawba Fair Association	Hickory	J. W. Robinson	Oct. 7-11
Central Carolina Fair	Greensboro	F. N. Taylor	Sept. 29-Oct. 4
Chatham County Fair	Siler City	Carl Gilliland	
Cherokee County Fair	Murphy	B. W. Sipe	Sept. 30-Oct. 3
Cherokee Indian Fair	Cherokee	J. L. Walters	Oct. 7-10
Cleveland County Fair	Shelby	J. S. Dorton	Sept. 30-Oct. 4
Cleveland County Colored Fair	Shelby	A. W. Foster	Oct. 21-25
Coastal Plain Fair Association	Tarboro	L. D. Hargrove	Oct. 28-31
Columbus County Fair	Whiteville	J. P. Quinerly	
Eastern Wake County Fair	Wendell	B. G. Mattox	Oct. 7-11
Davidson County Fair	Lexington	Dave Leonard	Sept. 29-Oct. 4
Four County Fair	Dunn	Ellis Goldstein	Oct. 21-25
Franklin County Fair	Louisburg	A. H. Fleming	Oct. 28-Nov. 1
Gaston County Fair	Gastonia	Fred M. Allen	Oct. 7-11
Golden Belt Fair	Henderson	C. M. Hight	Oct. 7-11
Great Wilkes Fair	North Wilkesboro	C. N. Myers	Sept. 23-26
Halifax County Fair	Weldon	W. H. Joyner	Oct. 14-18
High Point Fair Association	High Point	W. C. York	Sept. 22-27

Johnston County Fair	Smithfield	J. B. Benton	Oct. 28-Nov. 1
Kinston Fair Association	Kinston	Plato Collins	Oct. 21-25
Lee County Fair	Sanford	J. H. Ingram	Oct. 21-25
Lincoln County Fair	Lincolnton	C. D. Stroup	Oct. 14-18
Littleton Agricultural Fair	Littleton	T. R. Walker, Jr.	Nov. 11-14
Mebane Six Counties Fair	Mebane	C. S. Parnell	Sept. 22-27
Montgomery County Fair	Troy	C. K. Reynolds	Sept. 23-27
Mount Airy Fair	Mount Airy	J. H. Midkiff	Sept. 30-Oct. 4
North Carolina State Fair	Raleigh	T. B. Smith	Oct. 13-18
Pitt County Fair Association	Greenville	W. H. Dail, Jr.	Sept. 29-Oct. 4
Randolph County Fair	Asheboro	C. M. Hayworth	Oct. 7-11
Roanoke-Chowan Fair	Woodland	S. N. Blanchard	Oct. 21-24
Robeson County Fair	Lumberton	W. O. Thompson	Oct. 21-24
Rocky Mount Fair Co.	Rocky Mount	N. Y. Chambliss	Sept. 22-27
Rowan County Fair	Salisbury	Paul Whitlock	Oct. 6-9
Rutherford County Fair	Rutherfordton	F. E. Patton	Sept. 22-27
Sampson County Fair	Clinton	F. L. Smith	Nov. 4-7
Stanley County Fair Association	Albemarle	W. C. York	
Toe River Fair Association	Spruce Pine	W. M. Wiseman	Sept. 22-25
Tri-County Livestock and Poultry Exposition	Benson	J. B. Benton	Oct. 7-10
Union County Fair Association	Monroe	J. H. Hutcheson	Oct. 21-24
Wayne County Fair	Goldsboro	W. C. Denmark	Oct. 28-31
Wilson County Fair	Wilson	J. W. Jomp	Oct. 21-25
Winston-Salem & Forsyth County Fair	Winston-Salem	T. N. Spencer	Oct. 7-11
Yadkin County Fair	East Bend	N. G. Hutchens	Oct. 14-17

We Printed this Fair Book

May
We Do
YOUR
Printing
?

Wilmington Stamp & Printing Company

COMMERCIAL PRINTERS

211-13 N. Second St. Wilmington, N. C.

CHILEAN NITRATE OF SODA

FOR PROMPT SHIPMENTS

FROM

Norfolk Wilmington Charleston Savannah

PHONE OR WIRE

W. R. GRACE & CO.

WILMINGTON, N. C. **PHONE 9986**

Dr. T. N. Spencer, Pres.
Concord, N. C.

Dr. J. S. Dorton, Vice-Pres.
Western District
Shelby, N. C.

T. B. Smith, Sec'y-Treas.
Raleigh, N. C.

Garland Daniel, Vice-Pres.
Piedmont District
Greensboro, N. C.

R. M. Jackson, Vice-Pres.
Central District
Fayetteville, N. C.

W. H. Dail, Jr., Vice-Pres.
Eastern District
Greenville, N. C.

NORTH CAROLINA ASSOCIATION OF FAIRS
Members and 1930 Dates

Spruce Pine, N. C., Toe River Fair Association, W. M. Wiseman, Secretary, September 22-25.

Mount Airy, N. C., Mount Airy Fair, J. H. Midkiff, Secretary, September 30-October 4.

Mebane, N. C., Mebane Six Counties Fair, C. S. Parnell, Secretary, September 22-27.

Shelby, N. C., Cleveland County Fair, Dr. J. S. Dorton, Secretary, September 30-October 4.

Goldsboro, N. C., Wayne County Fair, W. C. Denmark, Secretary, October 28-31.

Hickory, N. C., Catawba Fair Association, J. W. Robinson, Secretary, October 7-11.

Winston-Salem, N. C., Winston-Salem and Forsyth County Fair, Dr. T. N. Spencer, Secretary, October 7-11.

Greenville, N. C., Pitt County Fair Association, W. H. Dail, Jr., Secretary, September 29-October 4.

Woodland, N. C., Roanoke-Chowan Fair, S. N. Blanchard, Secretary, October 21-24.

Concord, N. C., Cabarrus District Fair, Dr. T. N. Spencer, Secretary, October 14-18.

Greensboro, N. C., Central Carolina Fair, F. N. Taylor, Secretary, September 29-October 4.

Kinston, N. C., Kinston Fair Association, Plato Collins, Secretary, October 21-25.

Henderson, N. C., Golden Belt Fair, C. M. Hight, Secretary, October 7-11.

Wendell, N. C., Eastern Wake County Fair, B. G. Mattox, Secretary, October 7-11.

Raleigh, N. C., North Carolina State Fair, T. B. Smith, Secretary-Manager, October 13-18.

Rocky Mount, N. C., Rocky Mount Fair Association, N. Y. Chambliss, Secretary, September 22-27.

Asheboro, N. C., Randolph County Fair, C. M. Hayworth, Secretary, October 7-11.

Wilson, N. C., Wilson County Fair, J. W. Jomp, Secretary, October 21-25.

Dunn, N. C., Four County Fair, Ellis Goldstein, Secretary, October 21-25.

Tarboro, N. C., Coastal Plain Fair Association, L. D. Hargrove, Secretary, October 28-31.

Fayetteville, N. C., Cape Fear Fair Association, R. M. Jackson, Secretary, October 28-31.

Louisburg, N. C., Franklin County Fair, Dr. A. H. Fleming, Secretary, October 28-November 1.

Clinton, N. C., Sampson County Fair, F. L. Smith, Secretary, November 4-7.

Littleton, N. C., Littleton Agricultural Fair, T. R. Walker, Jr., Secretary, November 11-14.

Salisbury, N. C., Rowan County Fair, Paul Whitlock, Secretary, October 6-9.

Sanford, N. C., Lee County Fair, J. H. Ingram, Secretary, October 21-25.

Rutherfordton, N. C., Rutherford County Fair, F. E. Patton, Secretary, September 22-27.

R. M. Jackson, President
Fayetteville, N. C.

L. D. Hargrove, Vice-President
Tarboro, N. C.

T. B. Smith, Secretary-Treasurer
Raleigh, N. C.

CAROLINA SHORT SHIP CIRCUIT

NORTH CAROLINA FAIRS

MEMBERS 1930

ROCKY MOUNT FAIR, Rocky Mount, N. C., N. Y. Chambliss, Secretary, September 22-27.

CENTRAL CAROLINA FAIR, Greensboro, N. C., F. N. Taylor, Secretary, September 29-October 4.

CLEVELAND COUNTY FAIR, Shelby, N. C., Dr. J. S. Dorton, Se retary, September 30-October 4.

MOUNT AIRY FAIR, Mount Airy, N. C., J. H. Midkiff, Secretary, September 30-October 4.

PITT COUNTY FAIR, Greenville, N. C., W. H. Dail, Jr., Secretary, September 30-October 4.

WINSTON-SALEM AND FORSYTH COUNTY FAIR, Winston-Salem, N. C., Dr. T. N. Spencer, Secretary, October 7-11.

NORTH CAROLINA STATE FAIR, Raleigh, N. C., T. B. Smith, Secretary-Manager, October 13-18.

CABARRUS DISTRICT FAIR, Concord, N. C., Dr. T. N. Spencer, Secretary, October 14-18.

KINSTON FAIR ASSOCIATION, Kinston, N. C., Plato Collins, Secretary, October 21-25.

WILSON COUNTY FAIR, Wilson, N. C., J. W. Jomp, Secretary, October 21-25.

CAPE FEAR FAIR, Fayetteville, N. C., R. M. Jackson, Secretary, October 28-31.

COASTAL PLAIN FAIR, Tarboro, N. C., L. D. Hargrove, Secretary, October 28-31.

WAYNE COUNTY FAIR, Goldsboro, N. C., W. C. Denmark, Secretary, October 28-31.

SAMPSON COUNTY FAIR, Clinton, N. C., F. L. Smith, Secretary, November 4-7.

Gray Concrete Company
THOMASVILLE, N. C.
Manufacturers
FARM DRAIN TILE, SEWER PIPE, CULVERT PIPE, SEPTIC TANKS
Literature and prices for the asking. Give us an opportunity to quote on your requirements.

WE SOLICIT YOUR BUSINESS
DISTINCTIVE FAIR ADVERTISING SPECIALTIES
Standard Advertising & Printing Co.
FORT SCOTT, KANSAS

Saturday, October 18th
BE SURE TO COME AND SEE
RUNNING RACES
Upon numerous requests the State Fair takes pleasure in presenting
FOUR A1 RUNNING RACES
Don't Miss Them
NORTH CAROLINA STATE FAIR

RIVERSIDE TIRES

— PAY AS YOU RIDE —

30,000 Mile Unconditional Guarantee

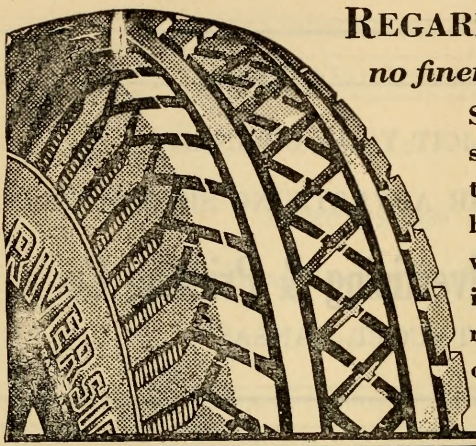

REGARDLESS of price

no finer tire is made!

Super Service Riversides are built of the best materials, by highly skilled workers and according to the most modern methods of construction.

RIVERSIDE SUPER SERVICE

FREE MOUNTING SERVICE

North Carolina Stores Located at

RALEIGH

Greensboro
Hickory
Statesville
Shelby
Salisbury

Asheville
Reidsville
Henderson
Durham
Rocky Mount
Greenville

New Bern
Goldsboro
Kinston
Fayetteville
Winston-Salem

MONTGOMERY WARD & CO.

To the Farmers of North Carolina:

Our climate, soil and geographical location give us the opportunity for a diversity of crops and livestock for producing our living at home, and for marketing our surpluses unsurpassed in variety by any state in the Union. We rank among the first states in the manufacture of wood, cotton and tobacco and ship beyond our borders as great a variety of field, orchard, truck and animal products as any of our forty-eight states.

It is at our State Fair that we have the opportunity to see the exhibits of our agricultural accomplishments and to learn of our greater possibilities.

It does not matter so much which of our products is the best, provided only that we have the ambition to produce, bring to the fair and exhibit the best of something, for the desire to have the best of any one thing will inevitably breed in us the qualities that bring greater success in other lines of effort.

We hope that the State Fair will be such as to let not only North Carolinians but others who visit us, see the great things we are doing and the even greater possibilities of our state that await development through our industry and energy.

The whole year will be happier if each member of the family decides to do his level best with some crop or animal or some form of household production and exhibit the results. If a prize is won, then good and well. If not, then the knowledge gained and the progress made will alone be worth all the effort, and more, and this will help capture prizes and blue ribbons and higher and greater prizes in later years. But, above and beyond all this will be the inspiration that we derive from the home-grown products we will see exhibited—the inspiration to seek that independence, satisfaction and happiness that comes alone from a living made on the home farm.

Sincerely yours,

THE BOARD OF DIRECTORS,
NORTH CAROLINA STATE FAIR.

STATE LIBRARY OF NORTH CAROLINA
3 3091 00739 0636

INDEX TO DEPARTMENTS

	Dept.	Page
Race Program	--	25
Agricultural Products	A	27
Horticultural Products	B	45
Cattle	C	61
Dairy Products	D	89
Swine	E	91
Poultry	F	99
Horses	G	121
4-H Club Department	H	123
Ham and Bacon Show	I	139
Bees and Honey	J	141
Vocational Agriculture and Home Economics	K	143
Culinary	L	145
Home Economics and Home Demonstration Work	M	155
House Furnishings and Clothing	N	156
Implements and Farm Machinery	O	158
Fine Arts	P	159

INDEX TO ADVERTISERS

	Page
A. & P.	58
W. A. Adams Tractor & Equipment Co.	110
The American Fireworks Co.	132
American Limestone Co.	52
Apex Chemical Co.	14
Armour Fertilizer Works	110
Thomas H. Briggs & Sons	16
W. A. Brown & Son	134
The Buckeye Cotton Oil Co.	70
Capitol Restaurant	98
Carolina Bagging Co.	28
Carolina By-Products Co.	102
Carolina Coach Co.	18
Carolina Hardware Co.	82
Carolina Power & Light Co.	12
Carolina Short Ship Circuit	168
The Champion Fibre Co.	56
Charlotte Chamber of Commerce	38
Chipley Motor Co.	58
Citizens Bank & Trust Co.	54
D. P. Covington Co.	82
E. F. Craven Co.	76
Dates of Fairs and Expositions	161, 162, 163
Dillon Supply Co.	76
Duff-Gore Piano Corp.	58
Eastern Cotton Oil Co.	130
Paul B. Eaton	102
Eckerd's	44
Flying Spring Lime Co., Inc.	64, 74
Ford Motor Co.	134
Gateway Stores, Inc.	48
General Outdoor Advertising Co.	88
W. R. Grace & Co.	166
Gray Concrete Co.	169
Harrell Sign Co.	122
Hotel Giersch	44
Hotel Raleigh	48
Hotel Sir Walter	106
Hoover Hosiery Co.	114
Howard Farms	48
The Howard-Hickory Co.	118
Hudson-Belk Co.	6
Jefferson Standard Life Insurance Co.	Back page cover
Jones Sons & Co.	Inside back cover
Kester Machinery Co.	152
Liberty Lime & Stone Co., Inc.	146
Liggett & Myers Tobacco Co.	108
List of North Carolina Fairs	164, 165
Mansion Park Hotel	50
Melville-Reiss Shows	22, 78
Montgomery Ward & Co.	170
National Carbide Sales Corp.	54
The News and Observer Publishing Co.	98
Nitrate Agencies Co.	112
Norfolk Southern R. R. Co.	140
N. C. Cotton Growers Co-operative Asso.	84
The North Carolina Teacher	66
North Carolina Association of Fairs	167
North Carolina State Fair	40, 68, 169
North Carolina State Fair Dog Show	20
J. M. Pace Mule Co.	24
Parker's, Inc.	98
Pender's	50
Piedmont Wagon & Manufacturing Co.	82
Pinehurst Farms	150
D. H. Pope Tire Co.	106
The Progressive Farmer	4
Radio Station WPTF	8
Railway Express Agency	152
Raleigh Body & Manufacturing Co.	94
The Raleigh Clearing House Asso.	72
Raleigh Firestone Service Stores, Inc.	88
Raleigh Iron Works Co.	44
Raleigh Road Machinery Co.	116
Raleigh Tractor & Equipment Co.	62
Raleigh Transfer Co., Inc.	94
Hans Rees' Sons, Inc.	16
R. J. Reynolds Tobacco Co.	138
Richmond Guano Co.	32
Rogers Tire Co.	102
Saint Mary's School	16
S. & W. Cafeterias	18
Seaboard Air Line Railway	144
Security Life and Trust Co.	24
Sir Walter Chevrolet Co.,	Inside front cover
Southeastern Express Co.	74
The Southern Planter	148
Southern Railway	124, 142
Spring Hope Community Fair	128
E. G. Staats & Co.	130
Standard Advertising & Printing Co.	169
Standard Oil Co.	92
Statesville Flour Mills Co.	120
Texaco-Ethyl	14
Thompson Electrical Co.	24
Tire Sales and Service Co.	102
Van Dykes	10
Virginia-Carolina Chemical Corp.	26
Izaak Walton League	34
Warrens Transfer	6
The Washington Decorating Co., Inc.	70
Wilmington Chamber of Commerce	126
Wilmington Stamp & Printing Co.	166
Wirth & Hamid, Inc.,	36, 42, 46, 60, 80, 86, 96, 100, 136, 137
T. W. Wood & Sons	30, 104
Job P. Wyatt & Sons Co.	64
Zebulon Supply Co.	90

CORRESPONDENCE INVITED

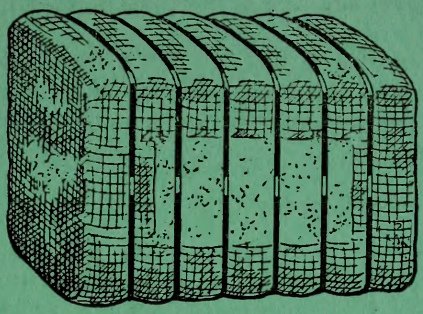

COMMUNICATE WITH

JONES, SON & CO.

INCORPORATED

NORFOLK-VIRGINIA

BEFORE DISPOSING OF YOUR

COTTON

EXCELLENT STORAGE FACILITIES

LATEST MARKET INFORMATION
FURNISHED ON REQUEST
FREE OF CHARGE, BY TELEPHONE OR TELEGRAPH

HOUSE ESTABLISHED 1870

Working Together

Since the founding of the Jefferson Standard, more than two decades ago, the loyal support of North Carolinians has helped us to forge ahead until we are now the South's leading life insurance company.

Because of your cooperation—

North Carolina policyholders own 140 millions of our more than 370 million dollars of insurance in force.

Each year the Jefferson Standard writes more insurance in North Carolina than does any other life insurance company.

We invest more money in North Carolina than in any other state in which we operate.

Hundreds of thousands of dollars have been paid to North Carolina widows, orphans, and other beneficiaries.

Every year our policies make it possible for more of the young men and women of our State to receive college educations.

We appreciate your cooperation and it is our desire to do all that we can to help build a still greater and more prosperous North Carolina

JEFFERSON STANDARD LIFE INSURANCE COMPANY

JULIAN PRICE, President GREENSBORO, N. C.

THE BIG HOME COMPANY

WILMINGTON STAMP & PRINTING COMPANY, WILMINGTON, N. C.